

PROCEEDINGS OF THE MUNICIPAL COMMISSIONER SIRCILLA MUNICIPALITY

TOWN PLANNING SECTION

BUILDING PERMIT ORDER

PRESENT SRI. B. SUMANRAO, Commissioner

TO

Sri / Smt.	Kathara. Yellaiyah
sto.	Durgaiyah
H.No.	4-6-32
	Ambedkar Nagar

FILE No.	G1/ 614	2015
PERMIT No.	79	2015
Date	22 08	2015

Sir / Madam,

Sub: Building Permission – Sanctioned – Reg.

Ref: 1. Your Application dated: 17-8-2015
 2. GOMS NO.168 DT. 7-04-2012.

Your application submitted in the reference has been examined with reference to the rules and regulations in force and permission is hereby sanctioned conditionally as detailed below:

A APPLICANT AND LICENSED PERSONNEL DETAILS:									
1	Applicant	Kathara. Yellaiyah						Lic.No.	
2	Developer / Builder							Lic.No.	
3	Licensed Technical Person	Madam. Pruthi dhar						Lic.No.	51282/03
4	Structural Engineer							Lic.No.	
5	Others								
B SITE DETAILS									
1	T.S.No.								
2	Premises No	4-6-32							
3	Plot No.								
4	Layout / Sub Divn. No.								
5	Street								
6	Locality	Ambedkar Nagar							
7	Town/ City	Sircilla							
C DETAILS OF PERMISSION SANCTIONED									
1	Floors	Ground		Upper floors		Parking floors			
2	Use	No.	Area (m ²)	No.	Area(m ²)	Level	No.	Area(m ²)	
A	Residential	1	106.22			Cellar			
B	Commercial					Stilt			
C	Others					U. Floors			
D	No of floors (1)								
3	Setbacks (m)	Front		Rear		Side I	Side II		
4	Site Area (m ²)	4.03		1.0		1.0	1.0		
5	Road affected area (m ²)	299.37							
6	Net Area(m ²)	43.19							
7	Net Area(m ²)	256.18							
7	Tot-lot Area (m ²)								
8	Height (m)	6.0							
9	No. of RWHPs	1							
10	No. of Trees	=							
11	Others								
D DETAILS OF FEES PAID (RS.) TOTAL :									
1	Building Permit Fee	9050 = 100		7	Impact Fee				
2	Development Charges	1820 = 100		8	City Level Infra. Imp. Fee				
3	Betterment Charges:			9	Compounding Fee				
4	Ext. Betterment Charges			10	RWHP	3855 = 100			
5	Sub-Division Charges	3085 = 100		11					
6	Open space Charges			12					
E OTHER DETAILS :									
1	Contractor's all Risk Policy No.			Dt	Valid Upto				
2	Notarised Affidavit No	Dt:		Floor handed over		Area (m ²)			
3	Entered in prohibitory property watch	Dt:		S.R.O.					

The Building permission is sanctioned subject to following conditions:

1. The permission accorded does not confer any ownership rights, At a later stage if it is found that the documents are false and fabricated the permission will be revoked.
2. If construction is not commenced within one year, building application shall be submitted afresh duly paying required fees.
3. Sanctioned Plan shall be followed strictly while making the construction & shall be displayed at the site.
4. Commencement Notice shall be submitted by the applicant before commencement of the building.
5. Completion Notice shall be submitted after completion of the building.
6. Occupancy Certificate is compulsory before occupying any building.
7. Public Amenities such as Water Supply, Electricity Connections will be provided only on production of occupancy certificate.
8. Prior Approval should be obtained separately for any modification in the construction.
9. Tree Plantation shall be done along the periphery and also in front of the premises.
10. Tot-lot shall be fenced and shall be maintained as greenery at owners cost before issue of occupancy certificate.
11. Rain Water Harvesting Structure (percolation pit) shall be constructed.
12. Space for Transformer shall be provided in the site keeping the safety of the residents in view.
13. Garbage House shall be made within the premises.
14. Cellar and stilts approved for parking in the plan should be used exclusively for parking of vehicles without partition walls & rolling shutters and the same should not be converted or misused for any other purpose.
15. This sanction is accorded on surrendering of Road affected portion of the site to(ULB) at free of cost with out claiming any compensation at any time as per the undertaking submitted.
16. Stocking of Building Materials on footpath and road margin causing obstruction to free movement of public & vehicles shall not be done, failing which permission is liable to be suspended.
17. The Developer/Builder/Owner to provide service road wherever required with specified standards at their own cost.
18. A safe distance from Electrical Lines shall be followed as per rules.
19. If greenery is not maintained 10% additional property tax shall be imposed as penalty every year till the condition is fulfilled.
20. All Public and Semi Public buildings shall provide facilities to physically handicapped persons.
21. The mortgaged built up area shall be allowed for registration only after an Occupancy Certificate is produced.
22. The Registration authority shall register only the permitted built up area as per sanctioned plan.
23. The Financial Agencies and Institutions shall extend loans facilities only to the permitted built up area.
24. The Services like Sanitation, Plumbing, Fire Safety requirements, lifts, electrical installations etc., shall be executed under the supervision of Qualified Technical Personnel.
25. Architect / Structural Engineer if changed, the consent of the previous Architect / Structural Engineer is required and to be intimated to the Commissioner.
26. Construction shall be covered under the contractors all risk Insurance till the issue of occupancy certificate (wherever applicable).
27. As per the undertaking executed in terms of A.P. Building Rules-2012,
 - a. The construction shall be done by the owner, only in accordance with sanctioned Plan under the strict supervision of the Architect, Structural Engineer and site engineer failing which the violations are liable for demolition besides legal action.
 - b. The owner, builder, Architect, Structural Engineer and site engineer are jointly & severally responsible to carry out and complete the construction strictly in accordance with sanctioned plan.
 - c. The Owner, Builder, Architect, Structural Engineer and Site Engineer are jointly and severally held responsible for the structural stability during the building construction and should strictly adhere to all the conditions.
 - d. The Owner / Builder should not deliver the possession of any part of built up area of the building, by way of Sale / Lease unless and until Occupancy Certificate is obtained from ULB after providing all the regular service connections to each portion of the building and duly submitting the following.
 - (i) Building Completion Notice issued by the LTP duly certifying that the building is completed as per the sanctioned plan.
 - (ii) Structural Stability Certificate issued by the Structural Engineer duly certifying that the building is structurally safe and the construction is in accordance with the specified designs.
 - (iii) An extract of the site registers containing inspection reports of Site Engineer, Structural Engineer and Architect.
 - (iv) Insurance Policy for the completed building for a minimum period of three years.
28. Structural Safety and Fire Safety Requirements shall be the responsibility of the Owner, Builder/ Developer, Architect and St. Engineer to provide all necessary Fire Fighting installations as stipulated in National Building Code of India, 2005 like;
 - i) To provide one entry and one exit to the premises with a minimum width of 4.5mts. and height clearance of 5mts.
 - ii) Provide Fire resistant swing door for the collapsible lifts in all floors.
 - iii) Provide Generator, as alternate source of electric supply.
 - iv) Emergency Lighting in the Corridor / Common passages and stair case.
 - v) Two numbers water type fire extinguishers for every 600 Sq.mts. of floor area with minimum of four numbers fire extinguishers per floor and 5k DCP extinguishers minimum 2 Nos. each at Generator and Transformer area shall be provided as per I.S.I. specification No.2190-1992.
 - vi) Manually operated and alarm system in the entire buildings;
 - vii) Separate Underground static water storage tank capacity of 25, 000 lits. Capacity.
 - viii) Separate Terrace Tank of 25,000lits capacity for Residential buildings;
 - ix) Hose Reel, Down Corner.
 - x) Automatic Sprinkler system is to be provided if the basement area exceed 200 Sq.mts
 - xi) Electrical Wiring and installation shall be certified by the electrical engineers to ensure electrical fire
 - xii) Transformers shall be protected with 4 hours rating fire resist constructions.

DETAILS OF THE PROPOSALS:

1) The applicant **Kathera. Yelloiah s/o. Durgaiiah** submitted the proposals for construction individual residential Commercial building Stilt, Ground, First & Second floor in Sy No./H No. **4-6-32** situated at **Ambedkar Nagar** of Municipal Council Siricilla.

2) **Ownership Document Details:**

In support of ownership title on the site the applicants have furnished copies of the following documents attested by Gazetted Officer, the title deeds have been examined and the details are tabulated below:

SI No	Document No	Status	Vendor	Vendee	Sy No / H No	Extent In Sq mtrs	Schedule of Boundaries
1	1464 / 2015	Release deed	Kathera Laxmi	Kathera Yelloiah	4-6-32	299.37	

3) As per the above Documents it is observed that the site under reference is located developed area. Therefore, the application has been taken up for scrutiny as per the rules, regulations and procedure in vogue.

4) **Inspection Report:** Inspected the site and verified the measurements, schedule of boundaries documents etc) site under reference is located in developed area. At present, the site is surrounded by

- East : H.No. 4-6-30 of Kathera Yelloiah & H.No. 4-6-31 of Yelloiah
- West : H.No. 4-6-33 of Battu. Laxmaiah
- North : 15' wide road
- South : House of Battu. Gouraiah. 4-6-30 of Kathera. Yelloiah

The Plans submitted have been verified with reference to the ground position (levels, dimension and area of the plot) and as well as the documents, road width, etc. and found correct and applicant has not commenced the construction work.

5) The following technical report is submitted with reference to the G.O.Ms.No.168 dt. 07.4.2012 and Building Rules relevant other Zoning Regulations.

a) Land Use : As per the sanctioned GO No. 546 MA, Dt: 1-12-2003 of Siricilla town the proposed site under reference is covered by

b) **Details of Plot area:**

Total area	Affected area	Net area
299.37	43.19	256.18

Proposed built up area : **106.22** Sq mtrs

c) ALL ROUND OPEN SPACES:

Sides	Direction	Road width (in m)	Set back (in m)			Remarks
			Required	Provided	Shortfall	
Front			2.0	4.03		
Rear			1.0	1.0		
St(1)			1.0	1.0		
St(2)			1.0	1.0		

d) Height of the Building:

Permissible as per the G.O.Ms.No.168, MA, dt: 7.04.2012	Proposed	Remarks
7.0	6.0	

e) Mortgage Area:

Built up Area	Required	Provided	Remarks
✓	✓	✓	✓

The Technical data above is satisfying the provisions laid down in the above said G.O.Ms.No. 168, MA., dt: 07-4-2012 and the building proposals are not in violation of B.R/Z.R.

Hence the proposals submitted by the applicant for construction of Commercial Residential building with Ground floor/First floor/Second floor may be granted.

The proposal may be accorded.

Agg 22/8/15
T.R.C.

T.R.C.

Commissioner

SI-20 P.E.P. T.C.P.P.C.

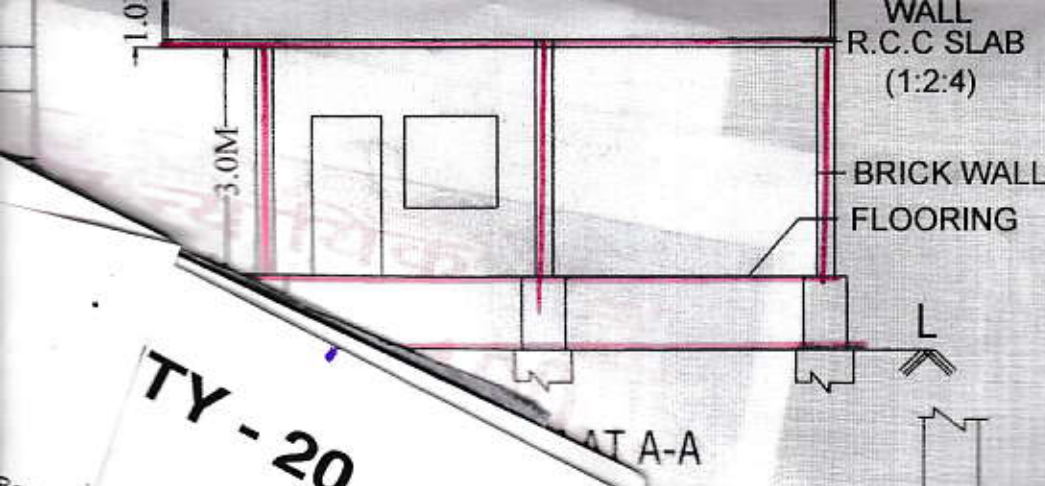
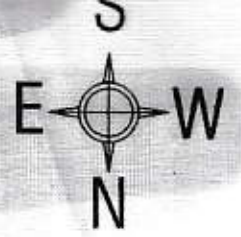

Form titled 'TY - 20' with a 'Date' field.

Permission will not establish the right to ownership in case any civil dispute if arise in future
This is only municipal sanction for construction without prejudice to anybody's civil right on the land this permission is here
by sanctioned to *Gowd*
Residential Commercial Other use vide permit
BA No. *511/614/79/2015* Date *22-08-2015*

LOCATION MAP (NOT TO SCALE)

Amount collected vide Receipt No. *0428/1385*
Date *17/8/2015* towards HOUSE OF BATTU GOURAIAH

a) Rs. *17,810.26* for scrutiny fee and Development charge
Municipality Officer
KATRA YELLAWA

Form titled 'FORM' with a section for 'CAPITAL LETTERS only' and a table with columns for 'GOURAIAH'.



SECTIONAL ELEVATION



FOR WESTING STRUCTURE

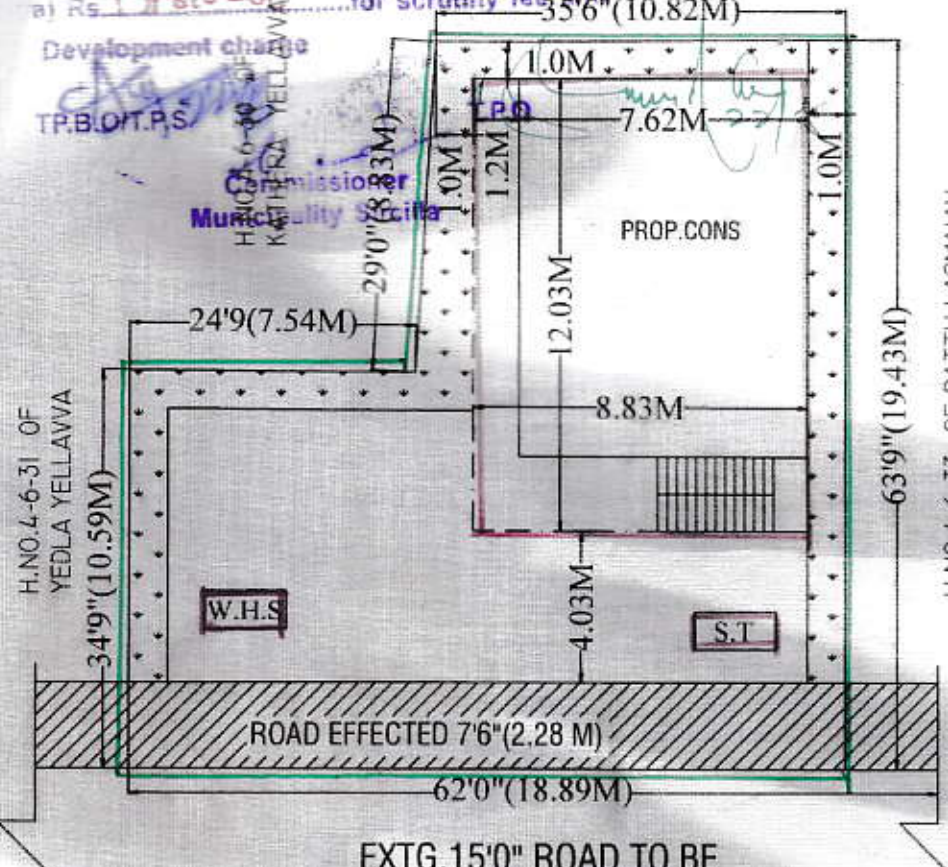

including Geo-... of India. All... Bureau of Indian... proceed for the... action.