

TOWN PLANNING SECTION

BUILDING PERMIT ORDER

PRESENT SRI. B. SUMANRAO, Commissioner

TO
 Sri / Smt. Vuthoori Rajendar
S/o Narayana
Sy. No 1585
Ashoknagar

FILE No.	G1/ 782	2016
PERMIT No.	24	2016
Date	05 05	2016

Sir / Madam,
 Sub: Building Permission - Sanctioned - Reg.
 Ref: 1. Your Application dated: 03-05-2016
 2. GOMS NO.168 DT. 7-04-2012.

Your application submitted in the reference has been examined with reference to the rules and regulations in force and permission is hereby sanctioned conditionally as detailed below:

A APPLICANT AND LICENSED PERSONNEL DETAILS:							
1	Applicant	<u>Vuthoori Rajendar</u>			Lic.No.		
2	Developer / Builder				Lic No.	<u>G.114 51/2009-10</u>	
3	Licensed Technical Person	<u>Abdul Anees</u>			Lic.No.		
4	Structural Engineer						
5	Others						
B SITE DETAILS							
1	TS.No. Sy. No.	<u>1585</u>					
2	Premises No						
3	Plot No.						
4	Layout / Sub Divn. No.						
5	Street						
6	Locality	<u>Ashoknagar</u>					
7	Town/ City	<u>Sr. Pilla</u>					
C DETAILS OF PERMISSION SANCTIONED							
1	Floors	Ground		Upper floors		Parking floors	
2	Use	No.	Area (m ²)	No.	Area(m ²)	Level	No. Area(m ²)
A	Residential			2	186.34	Cellar	
B	Commercial					Stilt	
C	Others					U. Floors	
D	No of floors (2)	-		-		Side I	Side II
3	Setbacks (m)	Front		Rear			
		6.01		1.00	1.00	1.70	
4	Site Area (m ²)	219.24					
5	Road affected area (m ²)	18.31					
6	Net Area(m ²)	200.93					
7	Tot-plot Area (m ²)	5.85					
8	Height (m)						
9	No. of RWHPs						
10	No. of Trees						
11	Others						
D DETAILS OF FEES PAID (RS.) TOTAL :							
1	Building Permit Fee	11785 = 00		7	Impact Fee		
2	Development Charges	3340 = 00		8	City Level Infra. Imp. Fee		
3	Betterment Charges:			9	Compounding Fee		
4	Ext. Betterment Charges			10	<u>V&T</u>		
5	Sub-Division Charges	2415 = 00		11			
6	Open space Charges			12			
E OTHER DETAILS :							
1	Contractor's all Risk Policy No.			Dt	Valid Upto		
2	Notarised Affidavit No	<u>863</u>	Dt:	<u>11/7/16</u>	Floor handed over	<u>11th</u>	Area (m ²) <u>28.26</u>
3	Entered in prohibitory property watch register Sl.No.		Dt:	<u>3/5/16</u>	S.R.O.		
F	Construction to be Commenced Before			<u>05-05-2016</u>			
G	Construction to be Completed Before			<u>04-05-2019</u>			

1. The permission accorded does not confer any ownership rights. At a later stage, if the permission is found false and fabricated the permission will be revoked.
2. If construction is not commenced within one year, building application shall be submitted with the required fees.
3. Sanctioned Plan shall be followed strictly while making the construction & shall be displayed at the site.
4. Commencement Notice shall be submitted by the applicant before commencement of the building.
5. Completion Notice shall be submitted after completion of the building.
6. Occupancy Certificate is compulsory before occupying any building.
7. Public Amenities such as Water Supply, Electricity Connections will be provided only on production of occupancy certificate.
8. Prior Approval should be obtained separately for any modification in the construction.
9. Tree Plantation shall be done along the periphery and also in front of the premises.
10. Tot-lot shall be fenced and shall be maintained as greenery at owners cost before issue of occupancy certificate.
11. Rain Water Harvesting Structure (percolation pit) shall be constructed.
12. Space for Transformer shall be provided in the site keeping the safety of the residents in view.
13. Garbage House shall be made within the premises.
14. Cellar and stilts approved for parking in the plan should be used exclusively for parking of vehicles without partition walls & rolling shutters and the same should not be converted or misused for any other purpose.
15. This sanction is accorded on surrendering of Road affected portion of the site to(ULB) at free of cost with out claiming any compensation at any time as per the undertaking submitted.
16. Stocking of Building Materials on footpath and road margin causing obstruction to free movement of public & vehicles shall not be done, failing which permission is liable to be suspended.
17. The Developer/Builder/Owner to provide service road wherever required with specified standards at their own cost.
18. A safe distance from Electrical Lines shall be followed as per rules.
19. If greenery is not maintained 10% additional property tax shall be imposed as penalty every year till the condition is fulfilled.
20. All Public and Semi Public buildings shall provide facilities to physically handicapped persons.
21. The mortgaged built up area shall be allowed for registration only after an Occupancy Certificate is produced.
22. The Registration authority shall register only the permitted built up area as per sanctioned plan.
23. The Financial Agencies and Institutions shall extend loans facilities only to the permitted built up area.
24. The Services like Sanitation, Plumbing, Fire Safety requirements, lifts, electrical installations etc., shall be executed under the supervision of Qualified Technical Personnel.
25. Architect / Structural Engineer if changed, the consent of the previous Architect / Structural Engineer is required and to be intimated to the Commissioner.
26. Construction shall be covered under the contractors all risk Insurance till the issue of occupancy certificate (wherever applicable).
27. As per the undertaking executed in terms of A.P. Building Rules-2012,
 - a. The construction shall be done by the owner, only in accordance with sanctioned Plan under the strict supervision of the Architect, Structural Engineer and site engineer failing which the violations are liable for demolition besides legal action.
 - b. The owner, builder, Architect, Structural Engineer and site engineer are jointly & severally responsible to carry out and complete the construction strictly in accordance with sanctioned plan.
 - c. The Owner, Builder, Architect, Structural Engineer and Site Engineer are jointly and severally are held responsible for the structural stability during the building construction and should strictly adhere to all the conditions.
 - d. The Owner / Builder should not deliver the possession of any part of built up area of the building, by way of Sale / Lease unless and until Occupancy Certificate is obtained from ULB after providing all the regular service connections to each portion of the building and duly submitting the following.
 - (i) Building Completion Notice issued by the LTP duly certifying that the building is completed as per the sanctioned plan.
 - (ii) Structural Stability Certificate issued by the Structural Engineer duly certifying that the building is structurally safe and the construction is in accordance with the specified designs.
 - (iii) An extract of the site registers containing inspection reports of Site Engineer, Structural Engineer and Architect.
 - (iv) Insurance Policy for the completed building for a minimum period of three years.
28. Structural Safety and Fire Safety Requirements shall be the responsibility of the Owner, Builder/ Developer, Architect and St. Engineer to provide all necessary Fire Fighting installations as stipulated in National Building Code of India, 2005 like:
 - i) To provide one entry and one exit to the premises with a minimum width of 4.5mts. and height clearance of 5mts.
 - ii) Provide Fire resistant swing door for the collapsible lifts in all floors.
 - iii) Provide Generator, as alternate source of electric supply.
 - iv) Emergency Lighting in the Corridor / Common passages and stair case.
 - v) Two numbers water type fire extinguishers for every 600 Sq.mts. of floor area with minimum of four numbers fire extinguishers per floor and 5k DCP extinguishers minimum 2 Nos. each at Generator and Transformer area shall be provided as per I.S.I. specification No.2190-1992.
 - vi) Manually operated and alarm system in the entire buildings;
 - vii) Separate Underground static water storage tank capacity of 25, 000 lits. Capacity.
 - viii) Separate Terrace Tank of 25,000lits capacity for Residential buildings;
 - ix) Hose Reel, Down Corner.
 - x) Automatic Sprinkler system is to be provided if the basement area exceed 200 Sq.mts
 - xi) Electrical Wiring and installation shall be certified by the electrical engineers to ensure electrical fire
 - xii) Transformers shall be protected with 4 hours rating fire resist constructions.
 - xiii) To create a joint open spaces with the neighbours building / premises for maneuverability of fire vehicles. No parking or any constructions shall be made in setbacks area.

By Order

COMMISSIONER
SIRCILLA MUNICIPALITY

**Technical remarks of TP&BO/TPS/TPO
Municipal Council Sircilla**

File No. 61/752/2016

BA No. 24/2016

DETAILS OF THE PROPOSALS:

1) The applicant Vuthoori Rajendrarao S/o narayana has submitted the proposals for construction individual residential building Ground & First, Second floor in Sy No./H No. 1585 near 2-3-78/1 situated at Ashoknagar of Municipal Corporation Karimnagar.

2) **Ownership Document Details:**

In support of ownership title on the site the applicants have furnished copies of the following documents attested by Gazetted Officer, the title deeds have been examined and the details are tabulated below:

SI No	Document No	Status	Vendor	Vendee	Sy No / H. No.	Extent In Sq mtrs	Schedule of Boundaries
1	<u>6347/2010</u>	<u>Sale Deed</u>	<u>Guduru Karminaray - arora</u>	<u>Vuthoori Rajendrarao</u>	<u>1585</u>	<u>219.24</u>	

3) As per the above Documents it is observed that the site under reference is located developed area. Therefore, the application has been taken up for scrutiny as per the rules, regulations and procedure in vogue.

4) **Inspection Report:** Inspected the site and verified the measurements, Schedule of boundaries documents etc. site under reference is located in old developed area. At present, the site is surrounded by

East : H.No. 2-3-78 of P Madhava Rao
 West : House of G. Venkatesham
 North : Extn. 18.20' Prop 30.20' wide Road
 South : House of Achandrabah

The Plans submitted have been verified with reference to the ground position (levels, dimension and area of the plot) and as well as the documents, road width, etc. and found correct and applicant has not commenced the construction work.

5) The following technical report is submitted with reference to the G.O.Ms.No.168 dt. 07.4.2012 and the relevant other Zoning Regulations, Building Byelaws.

a) **Land Use :** As per the sanctioned master plan of GO. No. 546 MA. Dt: 1-12-2003 of Sircilla town. The proposed site under reference is covered by Residential/Commercial use Zone

b) **Details of Plot area:**

Total area	Affected area	Net area
------------	---------------	----------

Proposed built up area:

Stilt Floor built up area:.....Sq mtrs.

Ground Floor built up area:.....Sq mtrs.

First Floor built up area: 93.17.....Sq mtrs.

Second Floor built up area: 93.17.....Sq mtrs.

c) ALL ROUND OPEN SPACES:

(all in mts)

Sides	Direction	Road width	Set back (in m)			Remarks
			Required	Provided	Shortfall	
Front			1.50	6.00	—	
Rear			-	1.70	—	
S(1)			1.00	1.00	—	
S(2)			1.00	1.00	—	

d) Height of the Building:

Permissible as per the G.O.Ms.No.168, MA, dt: 7.04.2012	Proposed	Remarks
10.0	8.85	

e) Mortgage Area:

Built up Area	Required	Provided	Remarks
279.57	27.95	28.26	

The Technical data above is satisfying the provisions laid down in the above said G.O Ms No. 168, MA., dt: 07-4-2012 and the building proposals are not in violation of B.R/Z.R.

Hence the proposals submitted by the applicant for construction of Commercial /Residential building with Ground floor/First floor/Second floor may be granted.

The proposal may be accorded

Aje
T.P.O.

[Signature]
T.P.O.

[Signature]
Commissioner

BRICK MASONRY
WINDOW

R.C.C.SLAB
BRICK MASONRY

WINDOW

R.C.C.SLAB

BRICK MASONRY

FLOORING
PLINTH BEAMS

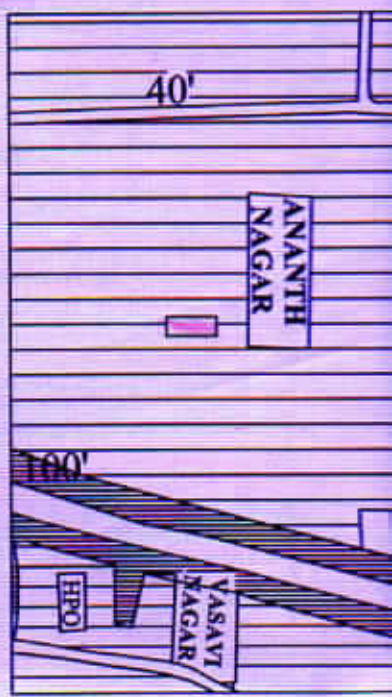

EXTRACT OF MASTER PLAN

Its Permission will not establish the right of ownership in case any civil dispute arises in future
 Note: This is only municipal sanction for construction without prejudice to anybody's civil right on the land this permission is hereby sanctioned to...
 Residential Commercial Other use vide permit

Handwritten: B.A.N.S. G. 1182 / 24206 / Date: 05.11.2016

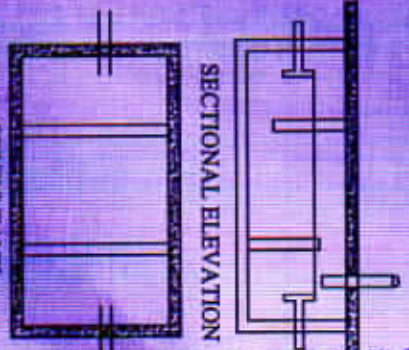

Commissioner
 MUNICIPALITY, SIRICIL HOUSE OF A.CHANDRAIAH

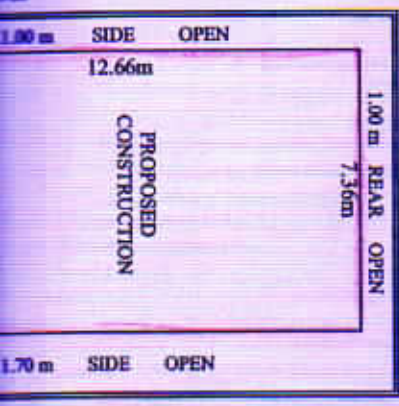
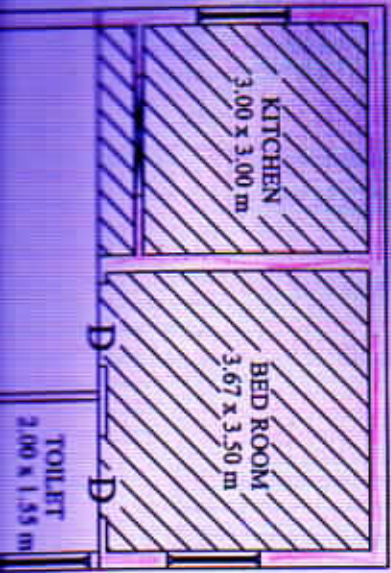

FLOOR BUILDING IN THE SY.NO.1585, PLOT NO.1 HOUSE NO.2-3-78 / 1, SITUATED AT ASHOKNAGARA SIRICILLA.

BELONGS TO : VUTHOORU RAJENDAR

S/O. NARAYANA

SPECIFICATIONS

FOUNDATION : C.C. BED 1:5:10, R.C.C 1:2:4 FOR FOOTINGS, COLUMNS & PLINTH BEAMS
 SUPER STRUCTURE : R.C.C 1:2:4 FOR COLUMNS, BEAMS & SLAB, BRICK MASONRY IN CM 1:6 FOR WALLS FLOORING: MARABLE STONE DOORS : T.W FRAMES WITH SHATTERS
 WINDOWS : T.W FRAMES WITH SHATTERS & GLAZING

	NOS	TOTAL	
D1: 3'0" X 6'9"	05		PLOT BOUNDARY
D2: 2'6" X 6'9"	05		PROP CONST
W1: 3'0" X 4'3"	10	24	ROAD EFFECTED AREA
VI: 1'X3'	04		

INDEX

TOTAL PLOT AREA	:219.24 SQ.M (261.00 SQ.Y)
ROAD EFFECTED AREA:	18.31 SQ.M (21.79 SQ.Y)
NET PLOT AREA	:200.93 SQ.M (207.16 SQ.Y)
EXIST G/F AREA	:93.17 SQ.M (111.43 SQ.Y)
PROP F/F AREA	:93.17 SQ.M (111.43 SQ.Y)
PROP S/F AREA	:93.17 SQ.M (111.43 SQ.Y)
TOTAL BULTUP AREA :	279.51 SQ.M (334.28 SQ.Y)
OPEN AREA	:107.76 SQ.M (128.28 SQ.Y)
COMPD WALLE	:50.00RMTS

PARTICULARS REQUIRED	PROVIDED
AS PER G.O. M.S. 168	ROAD SIDE: 6.01 M
SET BACK	EAST SIDE: 1.00M
ROAD SIDE: 1.50 M	SOUTH SIDE: 1.00M