

- # REFERENCE :
- PROPOSED
 - EFT TO ROAD
 - MORTGAGE AREA

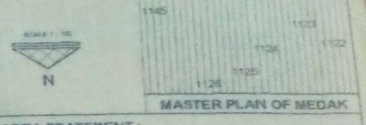

AREA STATEMENT :

TOTAL PLOT AREA	: 174.19 Sq.Mts.
EFFECTED TO ROAD	: 19.55 Sq.Mts.
NET PLOT AREA	: 154.64 Sq.Mts.
G.F. PLINTH AREA	: 97.07 Sq.Mts.
F.F. PLINTH AREA	: 97.07 Sq.Mts.
S.F. PLINTH AREA	: 97.07 Sq.Mts.
TOTAL PLINTH AREA	: 291.21 Sq.Mts.
OPEN AREA	: 57.57 Sq.Mts.
10% MORTGAGE AREA	: 29.18 Sq.Mts.
COMPOUND WALL LENGTH	: 50.03 R/Mts.

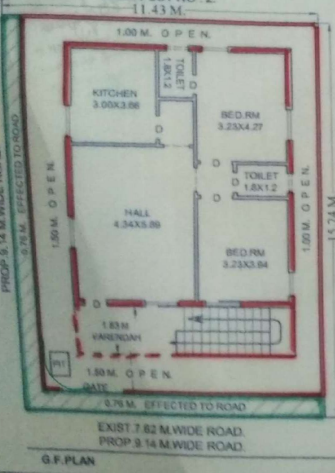

OPEN PLOT NO. 2 (P.L.NO. : 1-10-62/2201)



PLAN SHOWING THE PROPOSED CONSTRUCTION OF R.C.C. RESIDENTIAL BUILDING (G.F.F.F. & S.F.) IN OPEN PLOT NO. 4, IN SY.NO'S : 1164, BEARING M.P.L.NO. : L.P.NO. : IN WARD NO : 1, BLOCK NO : 10, SITUATED AT "K.B. COLONY", NEAR AMBEDKAR COLONY, IN MEDAK (Town) T.S.

OWNER : Smt. MAME ANITHA W/O : SRINIVAS.

Owner Skn.



SITE PLAN

Drawn By: *Sanjay*
 KUGA SRI NIVAS
 L.P. CLASS/2012
 Consulting Engineer
 Architects & Engineers
 MEDAK 502110



NOTE
 This is only a Municipal Sanction for construction Without prejudice any body's civil right over the land

SANCTIONED
 The Building permission is here by Accorded for construction of Ground / first/ Second floor Subject to conditions laid down in the precedings
 No.C1 / 74 / 162 / 206.
 Dated : 5-206 and this Permission is valid up to 3 years

TP & BO TOWN PLANNING OFFICER (MUNICIPAL)
 M.C. Medak MUNICIPAL COUNCIL MEDAK