

ELEVATION

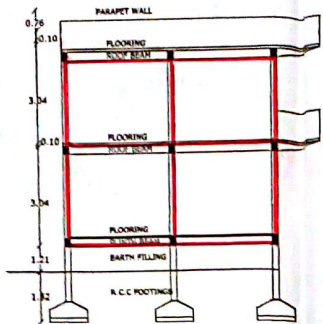

SECTION AT-XX

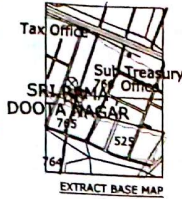

LOCATION-MAP NOT TO SCALE

PLAN SHOWING THE PROPOSED CONSTRUCTION OF BUILDING BELONGS TO SMT GADDAM NARSAMMA W/O KANAKA REDDY SITUATED IN BLOCK NO: 4, SY.NO.525 AT KODAD (MUNICIPALITY), NALGONDA (DT), T.S.

SPECIFICATION

FOUNDATION	R.C.C FOOTINGS IN 1:2:4 OVER C.C BED IN 1:5:10
BASEMENT	C.R.S MASONRY IN CM1:8
SUPER STRUCTURE	BRICK MASONRY IN CM1:8
ROOFING	R.C.C SLAB IN 1:2:4
FLOORING	NAPA STONES
PLASTERING	IN CM1:4
WOOD WORK	C.T WOOD

REFERECNE

D DOOR	3'-3" X 6'-6"
W WINDOW	4'-6" X 4'-6"
V VENTILATOR	4'-6" X 1'-0"

AREAS	SFT	SYD	SQM
PLOT AREA	2835.00	315.00	263.47
ROAD EFFECTED AREA :	121.23	13.47	11.27
NET AREA :	2713.77	301.53	252.20
PLINTH AREA			
GROUND FLOOR	1498.00	166.44	139.21
FIRST FLOOR	1498.00	166.44	139.21
10% MARGAGE	—	—	—
OPEN AREA	1215.77	135.08	112.98
COMP.WALL	213.58 R.F.		

PROPOSED SHOWN IN RED

EXISTING. SHOWN IN BLUE

SET BACK	AS PER G.O	AS PER SITE
FRONT	2.00 M	2.00 M
REAR	1.00 M	1.24M
SIDE - L	1.00 M	1.00 M
SIDE - R	1.00 M	1.00 M

APPLICANT'S SIGNATURE

(Handwritten signature)

P. NAVEEN

Licensed Surveyor
Regd No. MLG/1540/2015
Kodad Municipality
Nalgonda Dist., Andhra Pradesh

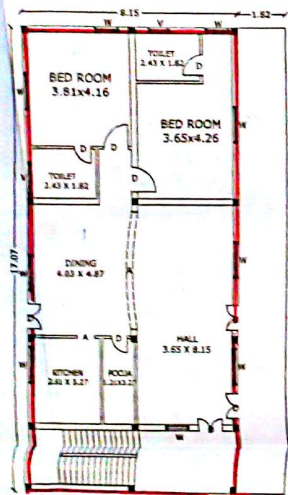

PROP: GROUND FLOOR PLAN
SCALE: 1:100

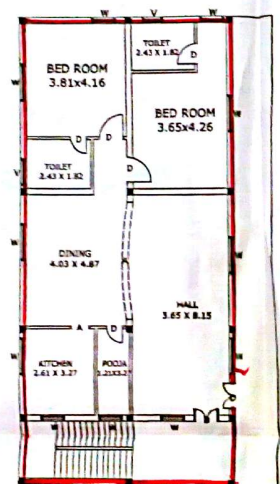

PROP: FIRST FLOOR PLAN
SCALE: 1:100

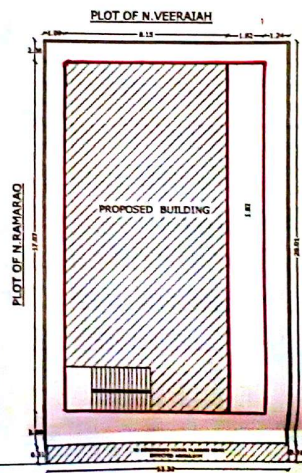

SITE PLAN
SCALE: 1:100

DECLARATION
Dulying permission accorded vide Proc. No. MCH/G/201/MA/No. 15/2017
Date: 05/05/2017, duly enclosing an amount of Rs. 31,300/- (Rupees thirty one thousand only) vide DD No. 1540/2015 dated 05/05/2017 and permission is valid upto 06/05/2018
TPS
Commissioner
Kodad Municipality