

North Side Elevation. Section on AA'

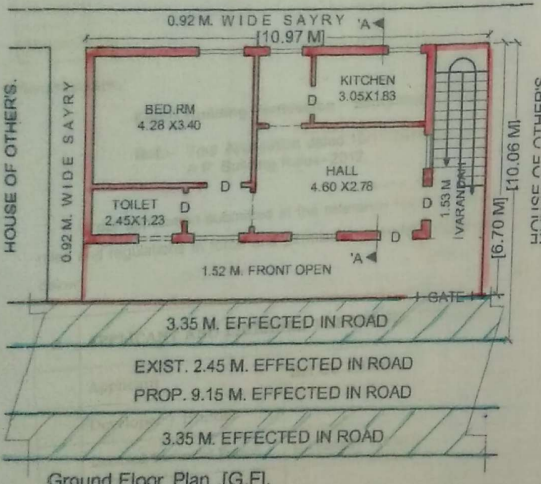

Plan Showing The Proposed Construction of R.C.C. Residential Building [G.F., F.F.], After Dismantled In Existing House, Bearing In H.No : 1 - 9 - 3/2, In Ward No : 1, Block No : 9, Situated At "Azampura" Near Medak Nursing Home in Medak [Town & Dist].T.S

Owner. SRI. CHINTHALA RAMULU S/O : Late. NARAYANA

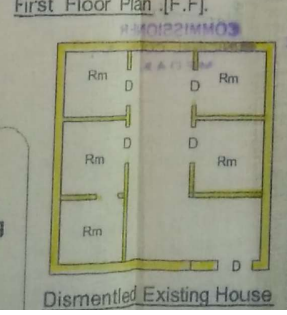
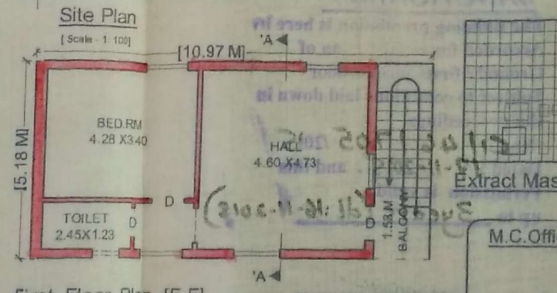
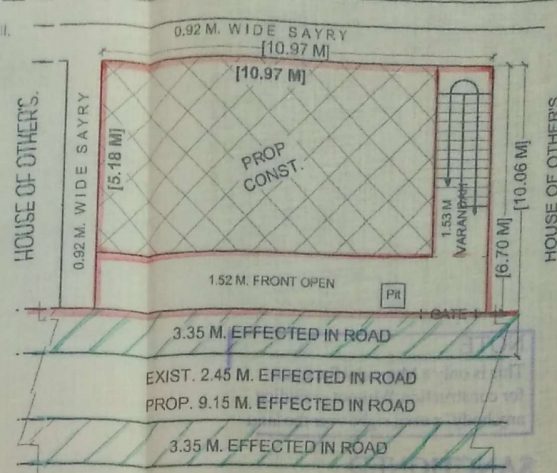

Reference:

- Proposed.
- Dismantled House
- Eff. In Road.

R & B MAIN ROAD TO Ghuman

Prop. Chandrapal Complex

EXIST. 2.45 M. EFF. IN RD.

Location Plan. [Not To Scale]

Rain Water Harvesting

3.00 M

2.00 M

2- Sand Filling

2- 0.1mm Metal

4- 0.4mm Metal

Scale-1:100

Area Statement:

# Total Plot	: 110.355 sq.Mts.
# Effected In Road	: 36.71 Sq.Mts.
# Net Plot Area	: 73.64 Sq.Mts.
# Proposed [G.F.]	: 56.81 Sq.Mts.
# Proposed [F.F.]	: 56.81 Sq.Mts.
# Total Plinth	: 113.64 Sq.Mts.
# Open Plot	: 16.71 Sq.Mts.
# Compound Wall Length	: 14.01 IR/mts.

M.C. Office Use Only

Owner's Sign

Drawn By. K.GANESH KUMAR SRE

L.No. C1/328/2012

Consulting Engineer

Architects & Engineers

MEDAK 502110