

AN SHOWING THE PROPOSED CONSTRUCTION OF R.C.C. BUILDING  
 OPEN PLACE OF DISMANTLED M.TILES ROOF HOUSE BEARING MPL  
 O.3-1-31/1, SITUATED AT " ARAB GALLY ", IN MEDAK TOWN.(T.5).  
 BELONGS TO:  
 SRI.SHABUDDIN S/O ALLAVUDDIN

Details Of Area	Sq.Mts
Total Plot Area	130.38
Plinth Area [w.c]	49.96
Open Place	80.42
Total Plot Area	130.38
Comp.wall	- 35.00-R.Mts

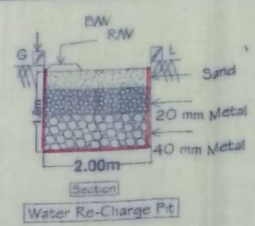
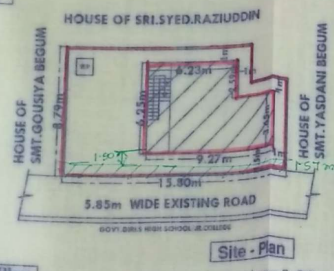
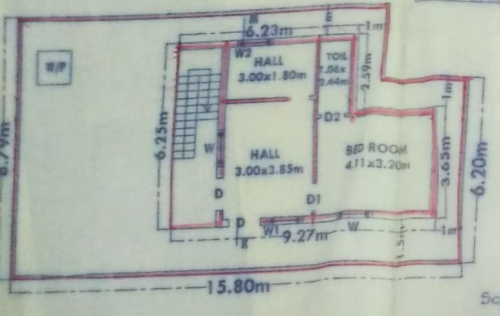
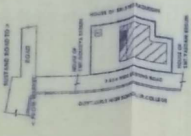
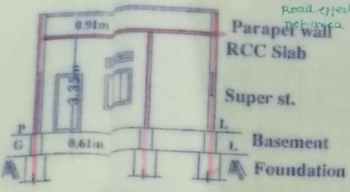
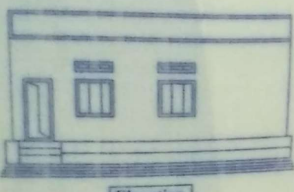

*Shabud.*  
 Signature of Owners

**SPECIFICATIONS**

Foundation	- C.R.S.in cm
Basement	- do
Super st.	- Brick In Cm
Plastering	- Cm
Roof	- RCC
Flooring	- Polished St.
Doors & wind	- C.T.Wood

**SCHEDULE OF OPENING**

D=Doors	- 1.06 x 2.05m
D1= "	- 0.91 x 2.05m
D2= "	- 0.76 x 2.05m
W=Window	- 1.20 x 1.20m
W1= "	- 0.91 x 0.76m
W2= "	- 0.76 x 0.76m

**Reference Proposed** -

**NOTE**  
 This is a valid Sanction for construction without prejudice any body's right over the same.

**SANCTIONED**  
 The Building permission is here by Accorded for construction of Ground /first/Second floor Subject to conditions laid down in the provisions.  
 No.C1 / 45 / 16 / 2015  
 Dated: 15-11-2015, and this Permission is valid up to 3years (dt: 12-11-2018)

TP & BO  
 M.C. Medak  
 TOWN PLANNING OFFICER  
 MUNICIPAL COUNCIL  
 MEDAK TOWN

K.M. Associates  
 Architect & Engineers, Medak  
 Ph.No.944848531

