

# REFERENCE :

- \* PROPOSED : [Red line]
- \* EFFECTED IN ROAD : [Green line]
- BUFFER ZONE : [Hatched area]

# AREA STATEMENT :

- \* TOTAL PLOT AREA : 131.65 Sq.Mts.
- \* EFFECTED ROAD AREA : 26.07 Sq.Mts.
- \* NET PLOT AREA : 105.58 Sq.Mts.
- \* G.F. PLINTH AREA : 53.97 Sq.Mts.
- \* OPEN AREA : 51.61 Sq.Mts.
- \* COMPOUND WALL LENGTH: 43.00 R/Mts.

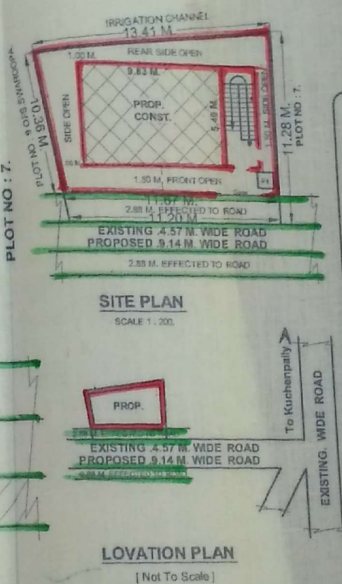
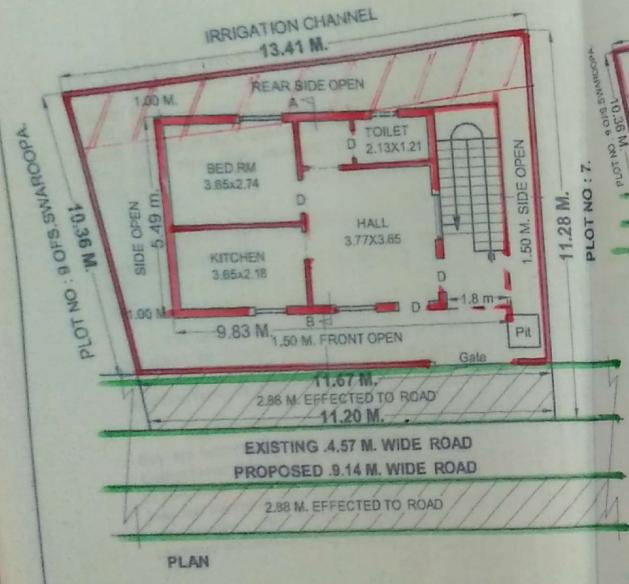

M.C. OFFICE :

**NOTE**  
This is only a Municipal Sanction for construction Without prejudice any body's civil right over the land

**SANCTIONED**  
The Building permission is here by Accorded for construction of Ground / first/ Second floor Subject to conditions laid down in the proceedings  
No. C17 49 1 761 / 2015 /  
Dated : 4-12-2015 . and this Permission is valid up to 3 years (3-12-2018)

TP & BO TOWN PLANNING OFFICER  
M.C. Medak, MUNICIPAL COUNCIL MEDAK

COMMISSIONER MUNICIPAL COUNCIL MEDAK

PLAN SHOWING THE PROPOSED CONSTRUCTION OF R.C.C. RESIDENTIAL BUILDING IN OPEN PLACE, BEARING PLOT NO : 8, NEAR H. NO : IN SY NO : 21 / 2, SITUATED AT "DAYARA LOCALITY IN MEDAK [Town] T.S.

OWNER : SMT. BASWARAJU INDIRA W/O : P.VENKATA REDDY.

B Indira  
OWNER SIGN.

DRAWN BY :  
K. GANESH Kumar SBE  
L.No. 01/28/2012  
Consulting Engineer  
Architects & Engineers  
MEDAK 502110

