

FRONT ELEVATION

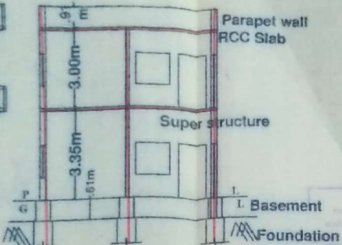

SECTION AT KM & LM

| Details Of Area | Sq. Mts |
|-----------------------------|---------|
| Total Site Area | 108.69 |
| Under Road Eff. | 8.33 |
| Net Plot Area | 100.36 |
| G.F. Plinth (w.c.) | 59.56 |
| Open Place | 40.80 |
| F.F. Plinth (w.c.) | 59.56 |
| Comp. Wall - 39.00 - R. Mts | |

| Reference |
|---------------|
| Proposed - |
| U.R. Effect - |

PLAN SHOWING THE PROPOSED CONSTRUCTION OF RCC BUILDING (G.F. & F.F.), IN OPEN PLOT NO. 21, IN SY. NO. 1266, SITUATED AT " REAR SIDE OF NALLA POCHAMMA TEMPLE ", NEAR YERROLLA HOUSES, IN MEDAK TOWN, (T.S). BELONGS TO: SRI. AKKALA RAMESH S/O LATE. AKKALA LAXMI NARAYANA

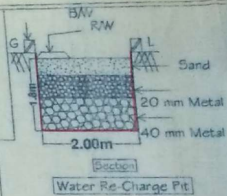

Water Re-Charge Pit

SPECIFICATIONS

- Foundation - CRS In Cm
- Basement - do
- Super st. - Brick In Cm
- Plastering - Cm
- Roof - RCC
- Flooring - Polished St.
- Doors & wind- C.T. Wood

SCHEDULE OF OPENING Nos

| | | |
|---------------------|----------------|------|
| D=Doors | - 1.06x2.05m | - 3 |
| D1= " | - 0.91x2.05m | - 4 |
| D2= " | - 0.76x2.05m | - 7 |
| W=Window | - 1.20 x 1.20m | - 8 |
| W1= " | - 0.91 x 1.20m | - 2 |
| W2= " | - 0.91 x 0.76m | - 4 |
| w3= " | - 0.76 x 0.76m | - 2 |
| Total Doors & Wind. | | - 30 |

Signature of Owners

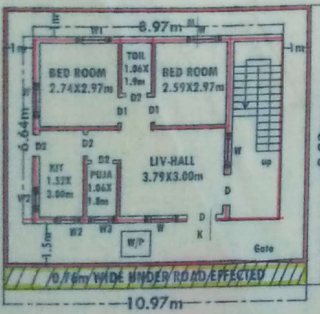

GROUND FLOOR [S:1cm=1.00m]



FIRST FLOOR [S:1cm=1.00m]

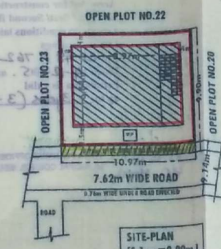

SITE-PLAN [S:1cm=2.00m]

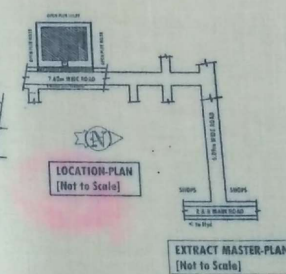

LOCATION-PLAN [Not to Scale]

EXTRACT MASTER-PLAN [Not to Scale]

K.M. Associates, Architect & Engineers, Medak Ph.No: 9440485495