

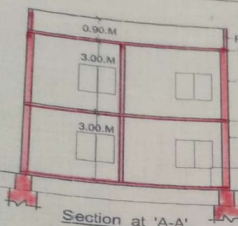

South Side Elevation.

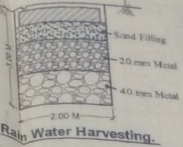

Section at 'A-A'



Rain Water Harvesting.

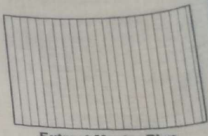

Extract Master Plan.

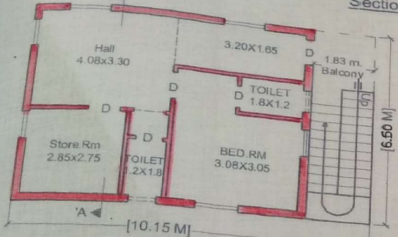

First Floor Plan .[F.F.]

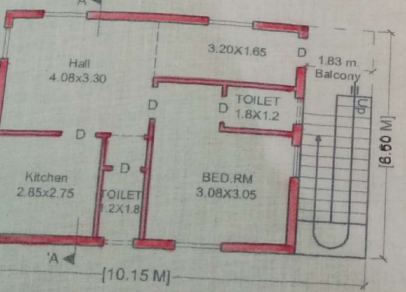

Ground Floor Plan .[G.F.]

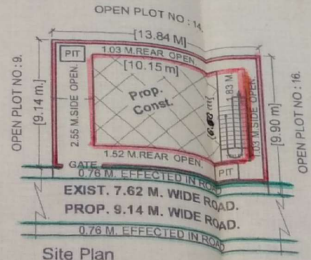

Site Plan
[Scale-1:200]

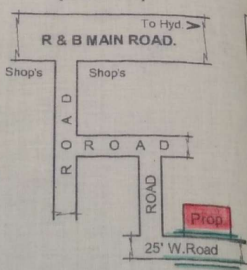

Location Plan.
[Not To Scale]

Drawn By:
K. Ganesh
K.GANESH
L.No. C1/3/2012
Consulting Engineer
Architects & Engineers
MEDAK 502110



Owner's Sign

Reference:
Proposed
Effectuated In Road
N
[Scale-1:100]

Area Statement:

# Total Plot	: 135.86 Sq.Mts.
# Effectuated In Road	: 10.51 Sq.Mts.
# Net Plot Area	: 125.35 Sq.Mts.
# Proposed [G.F.]	: 65.99 Sq.Mts.
# Proposed [F.F.]	: 65.99 Sq.Mts.
# Total Plinth Area	: 131.98 Sq.Mts.
# Open Plot	: 58.36 Sq.Mts.

This is only a Municipal Sanction for construction without prejudice to any body's civil right over the land

M.C. Office.

SANCTIONED
The Building permission is hereby Accorded for construction of Ground / first/ Second floor Subject to conditions laid down in the proceedings
C1/68/101/2016
Dated: 21-1-2016 . and this Permission is valid up to 3years (30-1-19)

TP & BO
TOWN PLANNING OFFICER
MUNICIPAL COUNCIL MEDAK
Commissioner
Municipal Council
Medak

Plan Showing The Proposed Construction of R.C.C. Residential Building [G.F.F.F], In Open Plot No : 13, In Sy.No's :1266, Bearing MPL.No:3-9-129 / A / 5 / 6 / 1 / C, In Ward No : 3, Block No : 9, Situated At 'Rear Side Of Near Nalla pochmma Temple, Near " Vaddera Houses " in Medak [Town].
Owner.
SRI. AOUSULA PANDU RANGAM S/O : PADMAIAH CHARY.