

NOTE
 This is only a Municipal Sanction for construction. Without prejudice to any body's civil right over the land.

SANCTIONED
 The Building permission is hereby Accorded for construction of Ground / first/ Second floor Subject to conditions laid down in the proceedings No. C1/43/687/2015 Dated: 13-11-2015. and this Permission is valid up to 3 years (12-11-2018)

P & B Crown Planning Officer, Commission
 I.C. Medak Municipal Council, Medak

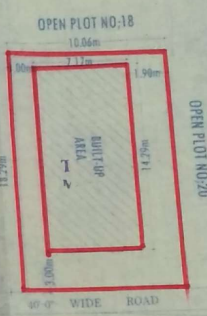
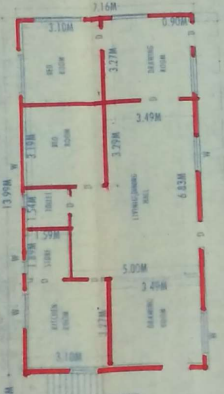
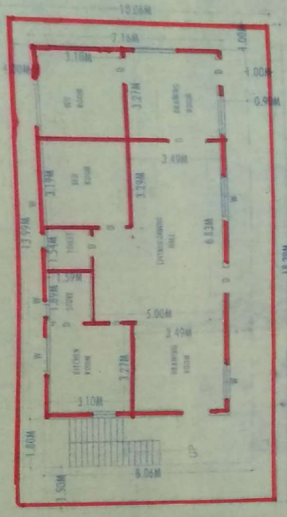

REFERENCE	AREAS
PROPOSED BUILDING	TOTAL PLOT AREA
EXISTING BUILDING	PROP. PLINTH AREA (G.F.)
SITE BOUNDRY	OPEN AREA
EXISTING ROAD'S	PROP. PL. AREA (F.F.)
BUILT UP AREA	C.WALLS

AREAS	SQFT	SQYARDS	SQFT
TOTAL PLOT AREA	184.87	420.00	3080.00
PROP. PLINTH AREA (G.F.)	100.15	229.20	1672.80
OPEN AREA	84.71	190.80	967.24
PROP. PL. AREA (F.F.)	127.26	291.44	2108.08
C.WALLS	56.30	126.87	928.00

SCHEDULE OF OPENINGS
M.D.V - 1.2MX2.1M @ 0.6MX0.45M
B.F.Y - 1.5MX1.5M @ 0.6MX0.45M
W.F.Y1 - 1.8MX1.5M @ 0.6MX0.45M
V1 - 0.6MX0.45M

SPECIFICATIONS
FOOTINGS PLINTH
BEAMS COLUMN'S JOOP
BEAMS ROOF SLAB WITH RCC FRAMED STRUCTURE
SUPER STRUCTURE WITH BRICK MASONRY

FOR OFFICE USE
 PH: 9963 678
 9063 091

PLAN SHOWING THE PROPOSED RCC RESIDENTIAL BUILDING FOR GROUND FLOOR AND FIRST FLOOR IN OPEN PLACE BEARING PLOT NO:17 (PART) SITUATED AT M.R. COLONY AT JAMBIKUNTA LOCALITY IN MEDAK TOWN BELONGS TO : SRI.MADUNALA PRAKASH S/O SRI.M.BHUMAIHAH R/O BURGUPALLY (V) DIST.MEDAK.

SRI.MADUNALA PRAKASH
 APPLICANT SIG.

SRI DURGA
 ENGINEER
 L.C. NO. 1
 D. NO. 1-1