

PLAN SHOWING THE PROPOSED CONSTRUCTION OF F.FLOOR RESIDENTIAL BUILDING, ON EXISTING G.FLOOR BEARING MPL NO.1-9-4/A/ 2/3/13, SITUATED AT SRI RAM NAGAR COLONY, AZAMPURA LOCALITY, OPP. GEETHA JUNIOR COLLEGE, NEAR YEDULA TANK, IN MEDAK TOWN, (T.5). BELONGS TO-SMT. ALLAGARI SAKKUBAI W/O SRI A. VITAL

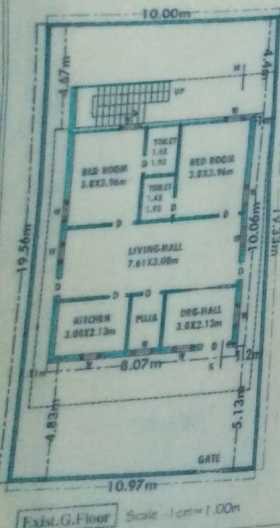

Exist. G. Floor Scale - 1cm = 1.00m



Prop. F. Floor

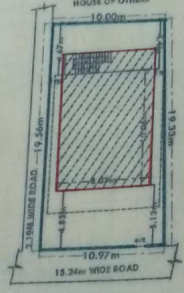

Site - Plan Scale - 1cm = 2.00m

Location - Plan Scale - N.T.S.

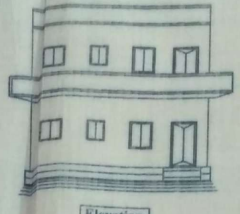
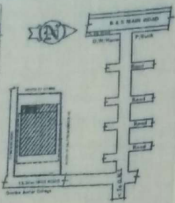

Elevation

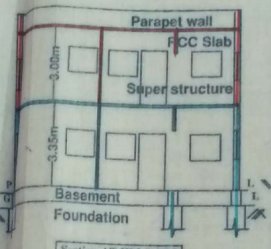

Section AT KM & LM

Signature of Owners

| Details Of Area | Sq. Mts |
|----------------------------|---------|
| Total Site Area | 203.97 |
| Exist. G. F. Plinth (w.c.) | 81.18 |
| Open Place | 122.79 |
| Total Site Area | 203.97 |
| Prop. F. F. Plinth (w.c.) | 81.18 |

SPECIFICATIONS

| | |
|---------------|----------------|
| Foundation | - CRS In Cm |
| Basement | - do |
| Super st. | - Brick In Cm |
| Plastering | - Cm |
| Roof | - RCC |
| Flooring | - Polished St. |
| Doors & wind. | - C.T. Wood |

SCHEDULE OF OPENING

| | |
|----------|---------------|
| D=Doors | - 1.06x2.05m |
| D1 = " | - 0.91x2.05m |
| D2 = " | - 0.76x2.05m |
| W=Window | - 1.20 x1.20m |
| W1 = " | - 0.91x1.20m |
| W2 = " | - 0.91x0.76m |
| W3 = " | - 0.76x0.76m |

REFERENCE

| | |
|-----------------|---|
| PROP. F. FLOOR | - |
| EXIST. G. FLOOR | - |

NOTE
This is only a Municipal Sanction for construction. Without prejudice any body's civil rights over the land.

SANCTIONED
The Building permission is hereby Accorded for construction of Ground / First/ Second floor Subject to conditions laid down in the proceedings No. C1/33/579/2015 Dated 18-9-2015 and this Permission is valid up to 30.09.2016

T.P. & B.C. TOWN PLANNING OFFICER
M.C. MEDAK MUNICIPAL COUNCIL, MEDAK

K.M. Associates,
Architect & Engineers, Medak
Ph.No.9440848531



120/1