

PLAN SHOWING THE PROPOSED CONSTRUCTION OF R.C.C. BUILDING (G.FLOOR & F.FLOOR) IN OPEN PLACE, (PLOT NO.17), BEARING MPL NO.1-9-4/A/2/A/7/3, IN SY.NO.662, SITUATED AT AZAMPURA LOCALITY IN MEDAK TOWN (T.S).

BELONGS TO: SMT.SALVER RADHA W/O SRI.S.RAJENDER KUMAR

Details Of Area	Sq.Mts
Total Site Area	123.80
U.R.Effect Area	18.97
Net Plot Area	104.83
G.F.Plinth(w.c)	60.02
Open Place	44.81
F.F.Plinth (w.c)	60.02
Comp.Wall	38.00-R.Mts

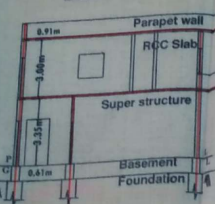
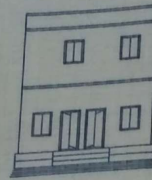
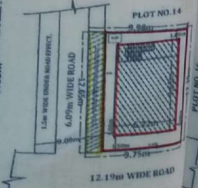
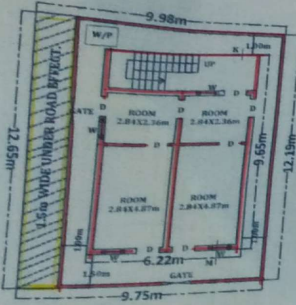

**SPECIFICATIONS**  
 Foundation - CRS In Cm  
 Basement - do  
 Super st. - Brick In Cm  
 Plastering - Cm  
 Roof - RCC  
 Flooring - Polished St.  
 Doors & wind- C.T.Wood

**SCHEDULE OF OPENING**  
 D=Doors - 1.06x2.05m  
 D1 = " - 0.91x2.05m  
 D2 = " - 0.76x2.05m  
 W=Window - 1.20 x1.20m  
 W1 = " - 0.91x1.20m  
 W2 = " - 0.91x0.76m  
 W3 = " - 0.76x0.76m

**REFERENCE PROPOSED ROAD EFFECT.**

**Signature of Owners**  
 K.M.Associates,  
 Architect & Engineers, Medak  
 Ph.No.9440848531

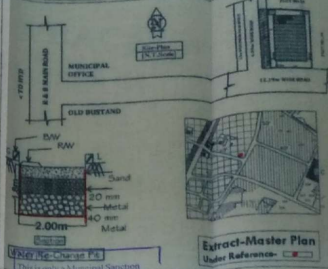

**SANCTIONED**  
 This is used a Municipal Sanction for construction without providing any body's civil rights over the land.  
 The Building permission is here by Accorded for construction of Ground + first Second floor Subject to conditions laid down in the permission.  
 No.13 59 / 819 / 2015  
 Dated 25-1-2016 and this Permission is valid up to 3 years (25-1-2019)