

PLAN SHOWING THE BUILDING SITUATION IN PLOT NO. 137, UTHAM PADMAVATI, TELANGANA, BELONGS TO SRI VEERAJAH S/O RAJAN MILARUSETTI VEERENDRA VARMA (ALIAS) VEERAJAH

PROPOSED GROUND FLOOR RESIDENTIAL BUILDING IN PLOT NO. 137, UTHAM PADMAVATI, KODADA (MUNICIPALITY), NALGONDA (DT). BELONGS TO SRI VEERAJAH S/O RAJAN MILARUSETTI VEERENDRA VARMA (ALIAS) VEERAJAH & SMT. KANDULA YASHODHARA WIDOW.

SPECIFICATION			
FOUNDATION	R.C.C FOOTING IN 1:2:4 OVER C.C BED IN 1:5:10		
BASEMENT	C.R.S MASONRY IN CM 1:8		
SUPER STRUCTURE	BRICK MASONRY IN CM 1:8		
ROOFING	R.C.C SLAB IN 1:2:4		
PLASTERING	IN CM 1:4		
FLOORING	MABLE STONES		
WOOD WORK	CUNTRY WOOD		
REFERENCE			
D DOOR	3'-6" X 7'-0"		
W WINDOW	5'-0" X 5'-0"		
V VENTILATOR	5'-0" X 1'-0"		
AREAS			
	SFT	SYD	SQM
PLOT AREA	2600.00	288.88	241.52
ROAD EFFECTED AREA			
NET AREA	2600.00	288.88	241.52
PLINTH AREA	1152.75	128.08	107.13
PROP. G FLOOR	1447.25	160.80	134.50
COMP WALL	210.00 (R.F.T)		

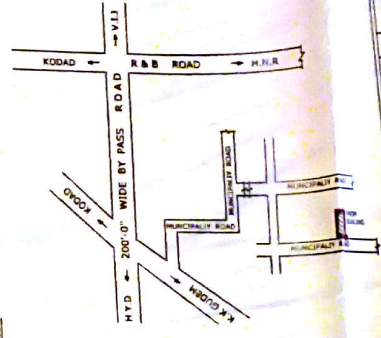
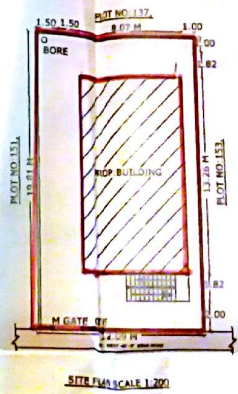
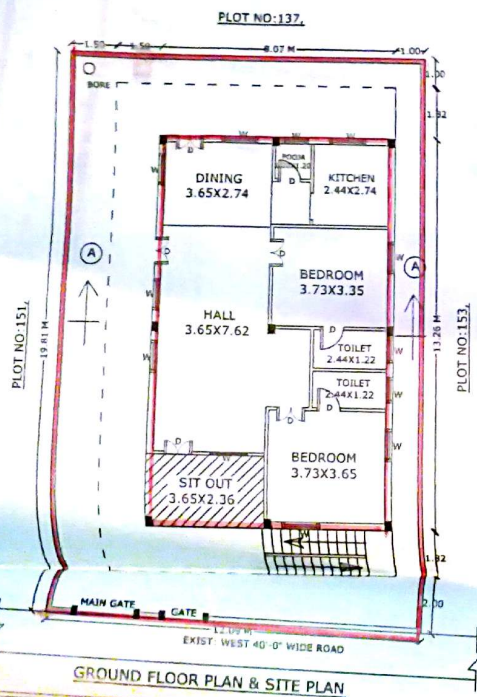

**SANCTIONED**

Building permission accorded with Proc. No. PCK/01/561/94 No. 22/2015 Dated: 10.04.2015, only collecting an amount of Rs. 16,394/- (Rupees Sixteen thousand three hundred and ninety four only) with Receipt No. 410069 Dated: 20.3.15 and the permission is valid upto 01/04/2018.

TPS Commissioner Kodada Municipality

PROPOSED SHOWN IN RED		
EXISTING SHOWN IN BLUE		
SET BACK	AS FOR G.O	AS FOR SIT
FRONT	2.00 M	2.00 M
REAR	1.00 M	1.00 M
SIDE- L	1.00 M	1.50 M
SIDE- R	1.00 M	1.00 M

OWNER'S SIGNATURE  
 Ch. Nageswar Rao  
 Licensed Civil Engineer  
 Lic. No. G14091/2014  
**VASTHU REKHA**  
 ARCHITECTURE ENGINEERING & DESIGN