

**PLAN SHOWING THE PROPOSED CONSTRUCTION OF R.C.C. RESIDENTIAL BUILDING (G.FLOOR & F.FLOOR), BEARING MPL NO.1-12-2/1/1/27/1/A/1, IN OPEN PLOT NO.20, IN SY.NOS: 544, SITUATED AT DWARAKA NAGAR, NEAR SAI BABA TEMPLE, IN MEDAK TOWN.(T.S). BELONGS TO SRI.GADDAMEEDI SRINIVAS S/O LATE.SRI.G.SIDDAIAH**

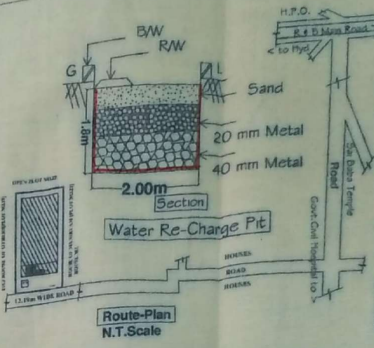
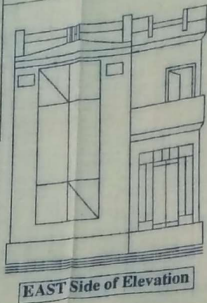
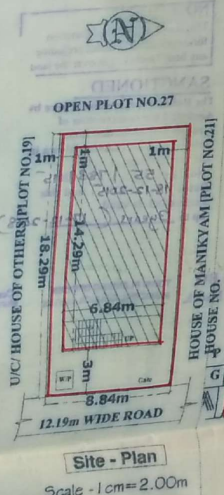
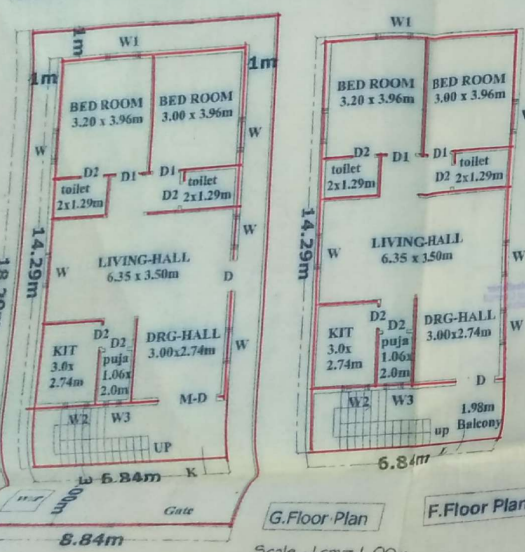

**SCHEDULE OF OPENING**

M.D.=Door	1.96x2.74m
D=	1.06x2.05m
D1=	0.91x2.05m
D2=	0.76x2.05m
W=Window	1.20x1.20m
W1=	0.91x1.20m
W2=	0.91x0.76m
W3=	0.76x0.76m

**Reference Proposed**

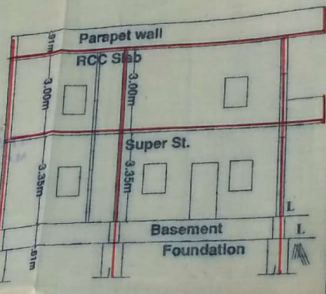

**Details Of Area**

Details Of Area	Sq.Mts
Total Plot Area	161.65
G.F.Plinth (With Common)	97.74
Open Place	63.91
Total Site Area	161.65
F.F. Plinth (W.C)	97.74
Comp. Wall	-51.50 -R.Mts

**SPECIFICATIONS**

Foundation	- CRS In Cm
Basement	- do
Super st.	- Brick In Cm
Plastering	- Cm
Roof	- RCC
Flooring	- Polished St.
Doors & wind.	- C.T.Wood



**EXTRACT MASTER-PLAN [UNDER REFERENCE- ]**

**SIGN. OF OWNER.**