

PLAN SHOWING THE PROPOSED CONSTRUCTION OF R.C.C. RESIDENTIAL BUILDING, [G.FLOOR & F.FLOOR] IN OPEN PLACE [PLOT NO. 13], BEARING MPL NO. 1-9-2/A/2/7, SITUATED AT "AZAMPURA LOCALITY", IN MEDAK TOWN, [T.S.] BELONGS TO: SRI.VARSAPALLY NARSIMULU S/O V.BALAJIAH

Narsimulu
Signature of Owners

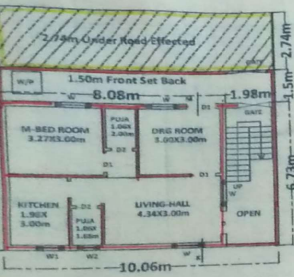

G.Floor-Plan [Scale: 1cm=1.00m]

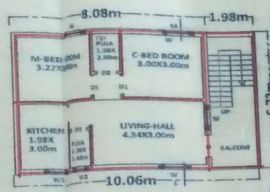

F.Floor-Plan



WEST SIDE OF ELEVATION

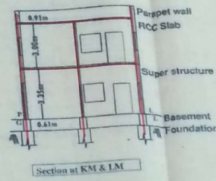

Section at KM & LM

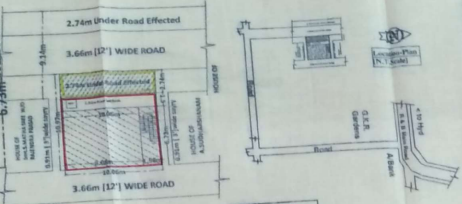

Site-Plan [Scale: 1cm=2.00m]

Details Of Area	Sq. Mts
Total Plot Area	110.34
U.R. Effected	27.56
Net Plot Area	82.80
G.F.Plinth [w.c.]	67.70
Open Place	15.10
F.F.Plinth [w.c.]	67.70
Comp.Wall -	34.00-R.Mts

- SPECIFICATIONS**
- Foundation - CRS In Cm
 - Basement - do
 - Super st. - Brick In Cm
 - Plastering - Cm
 - Roof - RCC
 - Flooring - Polished St.
 - Doors & wind - Teak & C.T
- SCHEDULE OF OPENING**
- M.D-Door - 1.98x2.74m
 - D=Doors - 1.05x2.05m
 - D1 = " - 0.91x2.05m
 - D2 = " - 0.76x2.05m
 - W=Window - 1.20 x1.20m
 - W1 = " - 0.91x0.76m
 - W2 = " - 0.76x0.76m

REFERENCE PROPOSED ROAD EFFECT.
[Symbol]
[Symbol]



Extract-Master Plan Under Regulation - 123

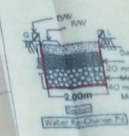

K.M. Associates, Architect & Engineers, Medak Ph.No:9440848531

232/15

FOR OFFICE USE

NOTICE: This plan is submitted for the purpose of...
 SANCTIONED: 15/06/2015
 Validity: 3 years (9-11-2018)