

PLAN SHOWING THE PROPOSED RE-CONSTRUCTION OF R.C.C. BUILDING,
 (G.FLOOR & F.FLOOR) IN OPEN PLACE OF DISMANTLED ROOMS, BEARING
 P.L. NO. 1-9-12/4/O/B/4, SITUATED AT "AZAMPURA" IN MEDAK TOWN,
 MANDAL & DISTRICT, TELANGANA STATE.
 BELONGS TO:
 SRI. MOHD. SHAKEEL AHMED S/O MOHD. KHURSEED AHMED

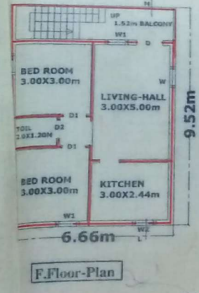

F.Floor-Plan
 (Scale-1cm=1.00m)

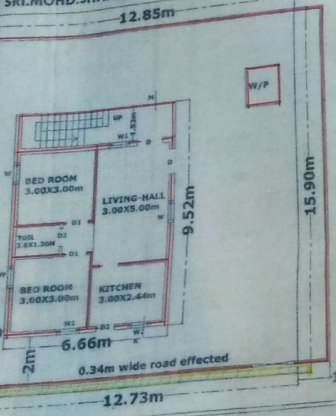

ELEVATION

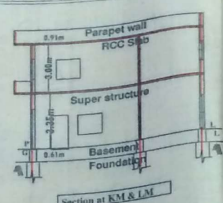

Section at KM & LM

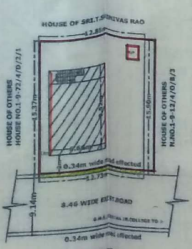

Site-Plan
 (Scale-1cm=1.00m)



Exist. to be Dis. Plan

Details Of Area	Sq. Mts
Total Site Area	218.19
U.R. Effected	4.32
Net Site Area	213.87
G.F. Plinth [w.c.]	63.40
Open Place	150.47
F.F. Plinth [w.c.]	63.40
Comp. Wall	57.00-R.Mis

SPECIFICATIONS

Foundation	- CRS In Cm
Basement	- do
Super st.	- Brick In Cm
Plastering	- Cm
Roof	- RCC
Flooring	- Polished St.
Doors & wind	- Teak & C.T

SCHEDULE OF OPENING

D=Doors	- 1.06x2.05m
D1= "	- 0.91x2.05m
D2= "	- 0.76x2.05m
W=Window	- 1.20 x1.20m
W1= "	- 0.91x1.20m
W2= "	- 0.91x0.76m

REFERENCE

PROPOSED	- [Red Line]
ROAD EFFECT.	- [Yellow Line]
EXIST. TO BE DIS.	- [Blue Line]

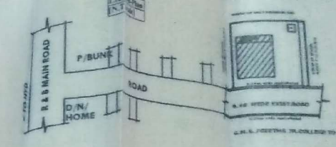
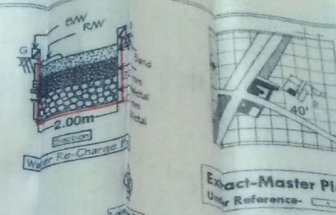

Clary
 SIGN OF OWNER'S

K.M. Associates,
 Architect & Engineers, Me
 Ph.No. 944084853