

PLAN SHOWING THE PROPOSED CONSTRUCTION OF R.C.C. BUILDING IN OPEN LAND, IN SY. NOS- 214 & 217, SITUATED AT "KAMELA LOCALITY", TOWN MEDAK, MUNICIPALITY, MANDAL & DISTRICT MEDAK, (T.S.) BELONGS TO: SRI GOUDI SRINIVAS S/O LATE G. JOGAIAH
 M.P.C. No: 1-4-66/A/1/B/2

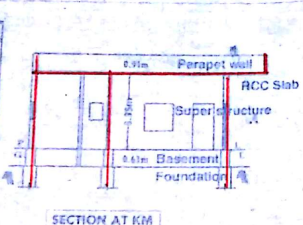
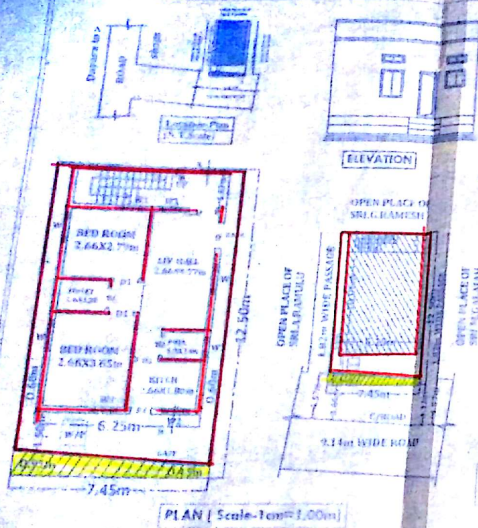

SECTION AT KM

Details Of Area	Sq.Mts
Total Site Area	93.12
U.R. Effect. Area	5.06
Net Plot Area	88.06
Plinth[w.c]	62.87
Comp. Wall -	35.00-R.Mts

SITE-PLAN
 Scale-1cm=2.00m

- SPECIFICATIONS**
- Foundation - CRS in Cm
 - Basement - do
 - Super sl. - Brick In Cm
 - Plasting - Cm
 - Roof - RCC
 - Flooring - Polished St.
 - Doors & wind- C.T.Wood
- SCHEDULE OF OPENING**
- D=Doors - 1.66x2.05m
 - D1 = " - 0.91x2.05m
 - D2 = " - 0.76x2.05m
 - W=Window - 1.20 x1.20m
 - W1 = " - 0.91x1.20m
 - W2 = " - 0.91x0.76m
 - W3 = " - 0.76x0.76m

REFERENCE
 PROPOSED - [Red line]
 ROAD EFFECT - [Yellow line]

Signature of Owners
 K.M. Associates,
 Architect & Engineers, Medak
 Ph.No. 9440848531



NOTE
 This is only a Municipal Sanction for construction Without prejudice any body's civil right over the land

SANCTIONED
 The Building permission is here by Accorded for construction of Ground 1 first/ Second floor Subject to conditions laid down in the proceedings No.C1 / 65 / 1944 / 20MS Dated : 28-08-2016 . and this Permission is valid up to 3 years (20-1-2019)

T.P. & B.O. TOWN PLANNING OFFICER, Medak
 Commissioner Municipal Council Medak