

PLAN SHOWING THE PROPOSED CONSTRUCTION OF RCC RESIDENTIAL BUILDING (G.FLOOR & F.FLOOR) IN OPEN PLOT NO.3, IN SY. NO. 1142, SITUATED AT "SRI SHIVA SAI NAGAR COLONY (PHASE-II)", NEAR SIDDARTH MODEL SCHOOL NEAR AMBEDKAR COLONY, IN MEDAK TOWN, MANDAL & DISTRICT MEDAK, TELANGANA STATE BELONGS TO: SRI.PATHINDI SRINIVAS REDDY S/O KISHTA REDDY

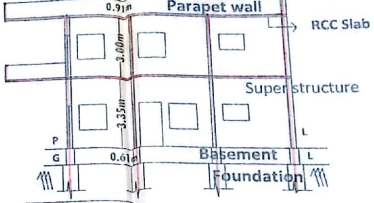
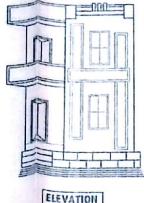
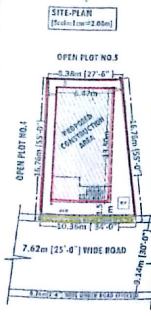
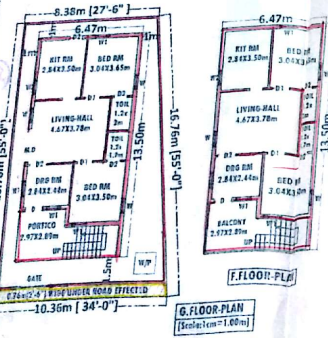

Details Of Area	Sq.Mts
Total Plot Area	157.11
U.R.Effect Area	7.87
Net Plot Area	149.24
G.F.Floor Plinth	87.34
Open Place	61.90
F.Floor Plinth	87.34
Compound Wall - 50.00 - R.Mts	

SCHEDULE OF OPENING	
D=Doors	1.06x2.05m
D1=	0.91x2.05m
D2=	0.76x2.05m
W=Window	1.20x1.20m
W1=	0.91x1.20m
W2=	0.91x0.76m

SPECIFICATIONS	
Foundation	- CRS in Cm
Basement	- do
Super st.	- Brick in Cm
Plastering	- Cm
Roof	- RCC
Flooring	- Polished St.

REFERENCE  
Proposed -   
U.R.Effect -

Signature of owner's

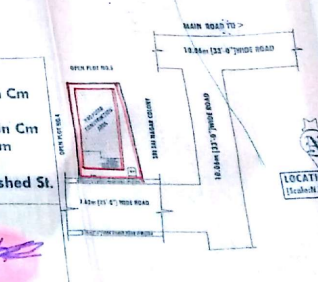
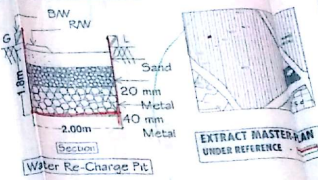

for Office Use

NOTE  
This is a preliminary plan and is subject to the approval of the local authorities. The plan is not to be used for any other purpose without the written consent of the architect.

SANCTIONED  
The Building plan is hereby sanctioned for construction. The plan is subject to the approval of the local authorities. The plan is not to be used for any other purpose without the written consent of the architect.

TP & BD  
M.C. Madhav Reddy