

North Side Elevation.

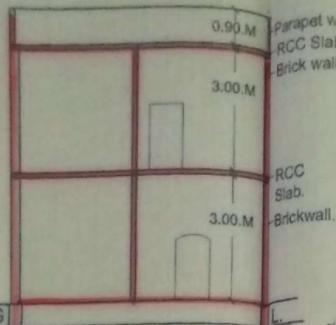

Section on AA'.



G.F. Plan

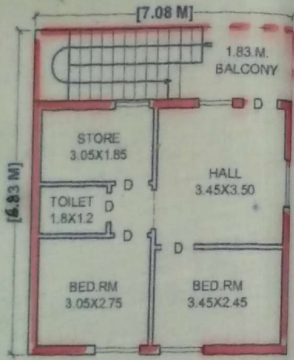

F.F. Plan



Site Plan [Scale - 1:200]

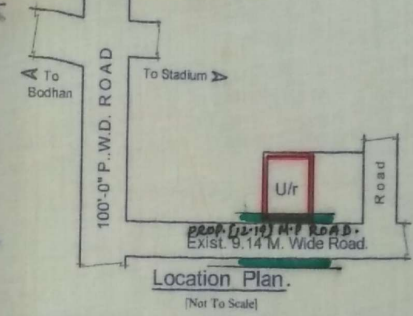

Location Plan. [Not To Scale]

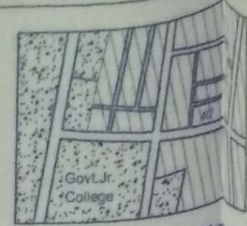

Extract Master Plan

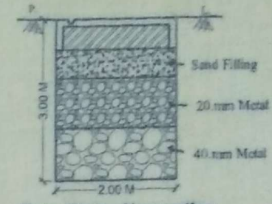

Rain Water Harvesting.

Reference

- Proposed.
- EXISTED IN ROAD

Area Statement: # EFFECTED IN ROAD : 11.97 Sq.Mts.

% NET PLOT AREA :	71.65 Sq.Mts.
# Total Plot Area :	83.62 Sq.Mts.
# Proposed [G.F.] :	48.95 Sq.Mts
# Proposed [F.F.] :	48.95 Sq.Mts
# Total Plinth Area :	96.70 Sq.Mts.
# Open Plot : .....	23.30 Sq.Mts.
# Compound Wall Length :	28.58 R/mts.



[Scale-1:100]

Drawn By : *[Signature]*

**K.GANESH KUMAR S.E.T**  
 L.No. C1/320/2012  
 Consulting Engineer  
 Architects & Engineers  
 MEDAK 502110

Ph : 9492210532.

M.C. Office Use Only

NOTED

This is duly Municipal Sanction for construction without prejudice any body's civil right over the land

**SANCTIONED**

The Building permission is here by Accorded for construction of Ground floor Second floor Subject to conditions laid down in the bye laws

No. *C/1112/190* /2016  
 Dated *24.3.2016* and this Permission is valid up to *3 years (dt. - 2019)*

*C.S. 243*  
 TP & BO  
 TOWN PLANNING OFFICER  
 MUNICIPAL COUNCIL MEDAK  
 MEDAK

Plan Showing The Proposed Construction of R.C.C. Residential Building [G.F,F.F ],In Open Place,[Plot No : 10(P)],  
 L.P.No: , Bearing MPL.No: 1-12-25/3/10/1, In Ward No : 1, Block No : 12, Situated At "SREE SRINIVASA COLONY", Near Ex-Service Men Colony, in Medak [ Mpty ]. T.S.

Owner. SMT.ARNE YADAMMA W/O : VENKATESH.