

PLAN SHOWING THE PROPOSED CONSTRUCTION OF R.C.C. RESIDENTIAL BUILDING,  
 (G. FLOOR & F. FLOOR) IN OPEN PLACE, BEARING MPL NOS. 2-10-66 & 2-10-67  
 SITUATED AT "DAYARA LOCALITY" IN MEDAK TOWN, (T.S.)  
 BELONGS TO:  
 SMT. MEKALA BHODAMMA W/O SRIM. KISHAN R/O Dayara, Medak

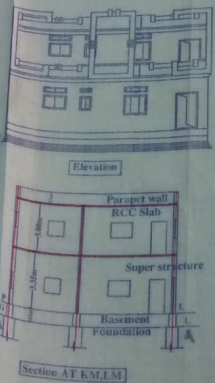
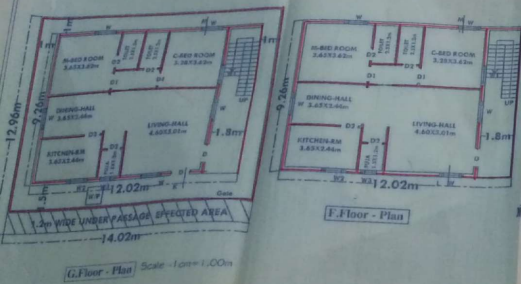

Details of Area	Sq.Mts
Total Site Area	181.62
G.F.Plinth (w.c)	111.30
U.P.Effects	16.82
Open Place	53.50
Total Site Area	181.62
F.F.Plinth (w.c)	111.30
Compound Wall	51.00 R.Mts

SPECIFICATIONS	SCHEDULE OF OPENING
Foundation - C.R.S.in CM	Doors - 1.05x2.05m
Basement - 80	D1 = - 0.91x2.05m
Super st. - Brick In Cm	D2 = - 0.76x2.05m
Plastering - Cm	W1 Window - 1.20 x1.20m
Roof - RCC	W2 = - 0.91 x1.20m
Flooring - Polished St.	W3 = - 0.91 X0.76m
Doors & wind- Teak Wood	

Reference Proposed - [Symbol]  
 U.P.Eff - [Symbol]  
 Exist.to be Dis. - [Symbol]

NOTE: This project has been sanctioned by the Government of Karnataka, Bangalore. The sanctioned plan is attached herewith. Any modification to the sanctioned plan is not allowed without the sanction of the Government of Karnataka, Bangalore.

**SANCTIONED**

TP & BRU  
 M.C. Medak

Signature of Owners

K.M. Associates,  
 Architects & Engineers, Medak  
 P.L.No. 06/001-02/21