

PLAN SHOWING THE PROPOSED CONSTRUCTION OF R.C.C. ROOF GROUND FLOOR RESIDENTIAL BUILDING
 IN RS NO:-114/2/10, LOCATED AT AYYAGARIPETA, SATHUPALLY NAGARAPANCHAYATH, KHAMMAM DIST.
 BELONGS TO :-MARUTHI NAGESWARA RAO S/O LINGAIJAH,

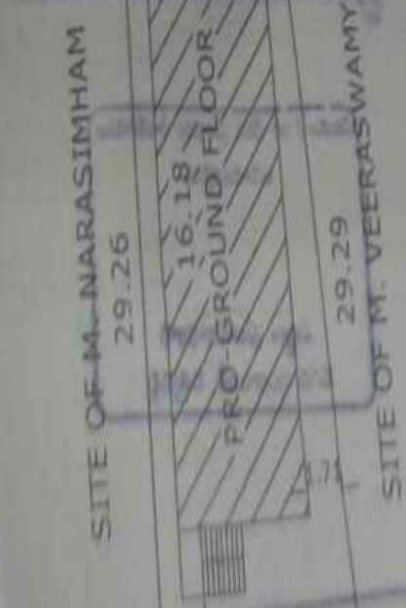

ALL DIMENSIONS ARE IN METERS

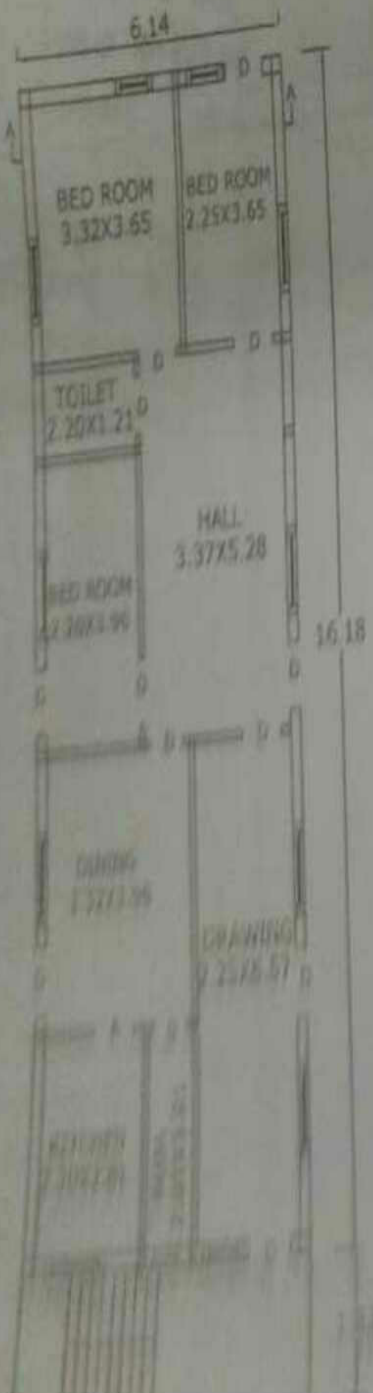
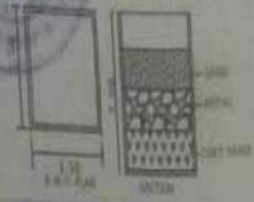
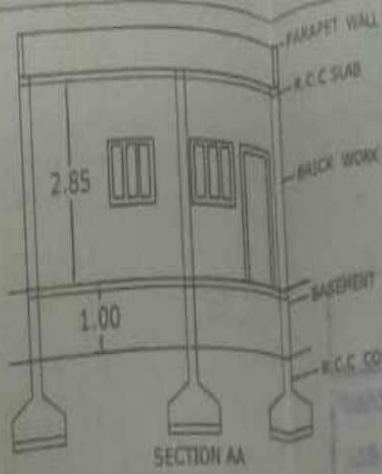
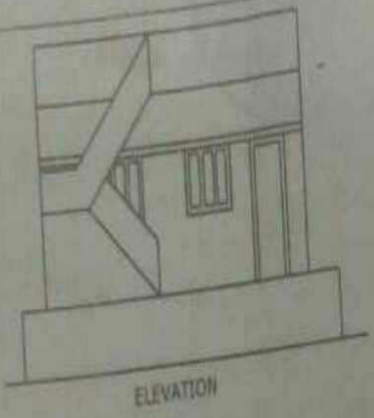

POST OFFICE ROAD

LOCATION MAP

OPENINGS

- D. DOORS 1.00x2.00
- W. WINDOWS 1.23x1.23
- V. VENTILATOR 0.25x0.25
- TOILETS - 4 nos
- STAIR CASE - 1

AREAS

- TOTAL SITE - 29.26 x 29.29
- ROAD EFFECTED NET AREA - 2.28
- PLINTH AREA OF GROUND FLOOR - 101.14
- OPEN SITE - 18.96

PROPOSED -

EXISTING -

ROAD EFFECTED -

APL -