

SHOWING THE PROPOSED CONSTRUCTION OF R. C. C. ROOF GROUND & FIRST FLOOR BUILDING  
 NO. 103/A, VEMSOOR ROAD, AYYAGARIPETA, SATHUPALLY NAGARAPANCHAYATH, KHAMMAM DIST.  
 BELONGS TO -LATIKE LAXMANA RAO S/O SUBBA RAO.

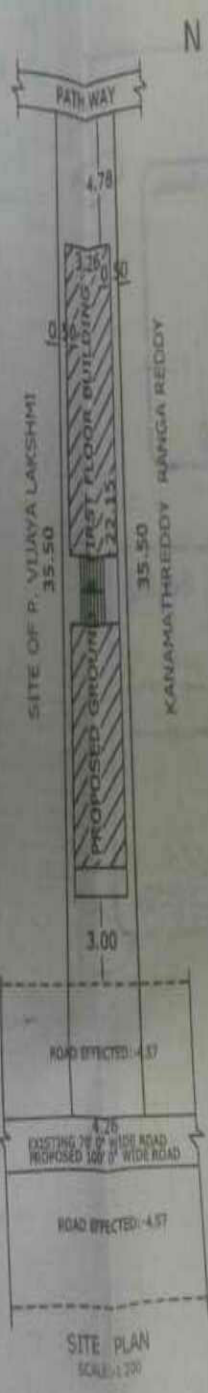
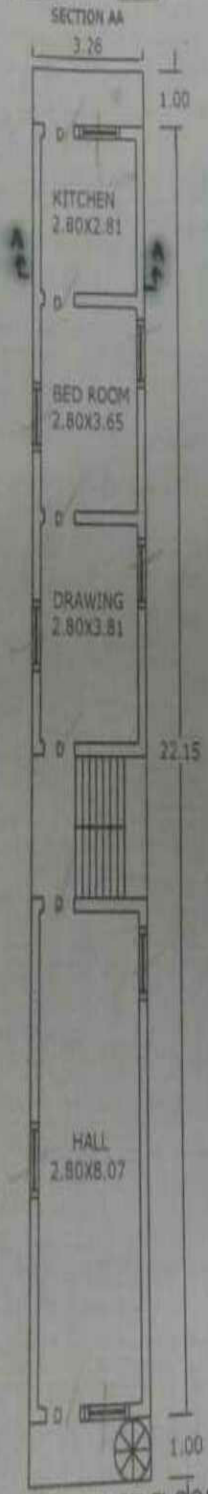
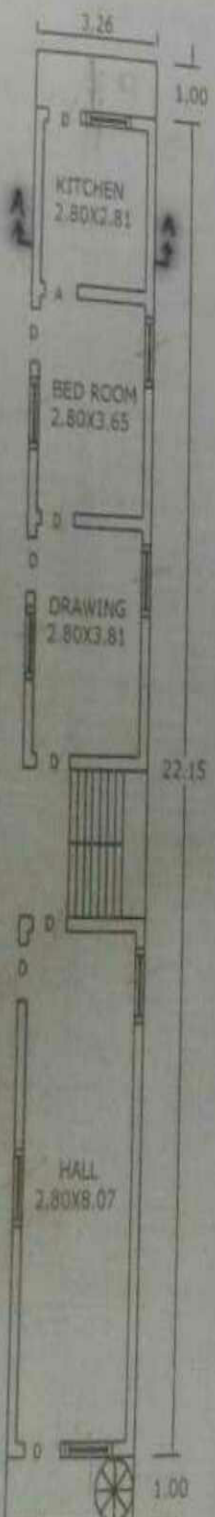
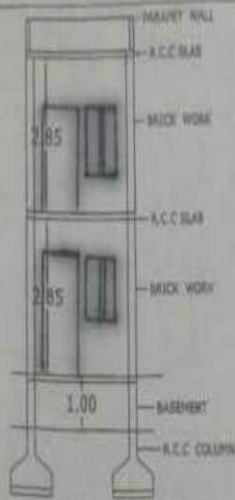
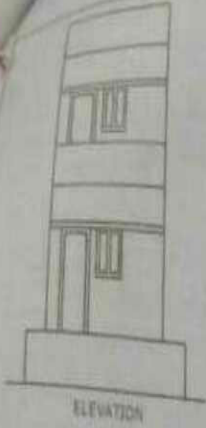

OPENINGS

D. DOORS	1.00x2.00
W. WINDOWS	1.21x1.37
V. VENTILATOR	0.75x0.45
TOILETS	4 nos
STAIR CASE	2

APES

TOTAL SITE	151.23 Sq mts
ROAD EFFECTED	19.46 Sq mts
NET AREA	131.77 Sq mts
PLINTH AREA OF PROPOSED GROUND FLOOR	72.20 Sq mts
FIRST FLOOR	72.20 Sq mts
OPEN SITE	59.57 Sq mts

INDEX

PROPOSED	<input type="checkbox"/>
EXISTING	<input type="checkbox"/>
ROAD EFFECTED	<input type="checkbox"/>

APPLICANT  
*Lalitha*

MADHU SREE CONSTRUCTION  
 Architects Engineering Estimate  
*K. Madhusudhan Rao*  
 K. MADHUSUDHAN RAO  
 Municipal Surveyor  
 Sathupally Nagarapanchayath