

SHOWING THE PROPOSED CONSTRUCTION OF R.C.C. BUILDING (G FLOOR & F FLOOR), IN OPEN PLOT NO. 11, BEARING (MPL NO. 1-10-79/11), IN SY NOS-1330/A, 1329/A, 1321/A, 1322/P & 1323/P, AND NO. 47/07/H, SITUATED AT "CHITRANJALI COLONY", NEAR BABA COLONY, IN MEDAK TOWN (T-3), IN CHNGS TO:

SRI MOHD. AJJAZ KHAN S/O LATE SRI MO. RAHEEM KHAN R/O Medak

Details Of Area	Sq.Mts
Total Plot Area	222.97
G.F.Plinth	63.50
Open Place	159.47
Total Plot Area	222.97
F.F.Plinth	63.50
Comp.Wall	- 58.00-R.Mts

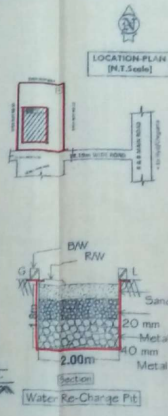
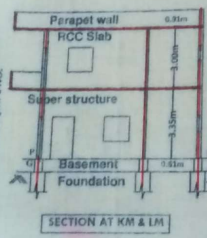
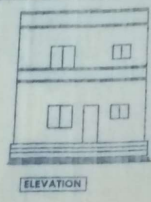

SPECIFICATIONS

- Foundation - CRS In Cm
- Basement - do
- Super st. - Brick In Cm
- Plastering - Cm
- Roof - RCC
- Flooring - Polished St.
- Doors & wind- C.T.Wood

SCHEDULE OF OPENING

- D=Doors - 0.91x2.05m
- D1= " - 0.91x2.05m
- D2= " - 0.76x2.05m
- W= Window - 1.20x1.20m
- W1= " - 0.91x1.20m
- W2= " - 0.91x0.76m

REFERENCE PROPOSED -

K.M. Associates,
Architect & Engineers, Medak
Ph.No.9440848531.

21/4/15

Signature of Owners



EXTRACT MASTER PLAN Under Ref. - [] [S.N.T. Scale]

FOR OFFICE USE

NOTE
This is only a Master Plan Sanctioned for construction. No actual permission any body's work should be done.

SANCTIONED
The Building permission is here by Accorded for construction of Ground Floor proposed along with the following conditions laid down in the plan sheet.
No. CI. 42 1673 2015
Dated: 04-11-2015, and this Permission is valid up to 3 years (0-11-2018)

TP & DO
M.C. Medak, Municipal Council, Medak, Medak