

PLAN SHOWING THE PROPOSED CONSTRUCTION OF R.C.C. RESIDENTIAL BUILDING, IN OPEN PLACE OF DISMANTLED TILES ROOF HOUSE, BEARING MPL NO:1-3-33, SITUATED AT "FATHE NAGAR", IN MEDAK TOWN, (T.5). BELONGS TO: SRI.KULLA NARSIMLU S/O SRI.KULLA SHANKAR

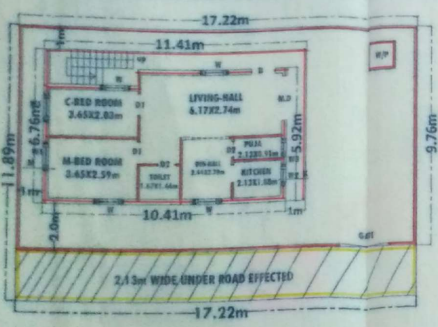

PLAN [Scale-1cm=1.00m]

SITE-PLAN [Scale-1cm=1.00m]

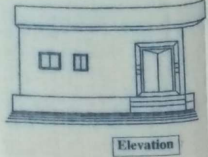

Elevation

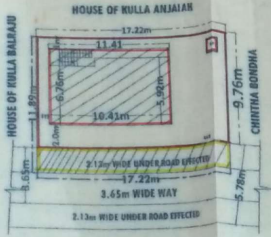

Details of Area	Sq.Mts
Total Site Area	204.70
Under Road Effect.	36.67
Net Site Area	168.03
Plinth Area[w.c.]	77.13
Open Place	90.90
Compound Wall	51.00 R.Mts

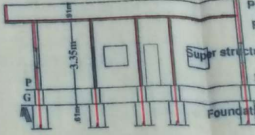

SPECIFICATIONS	
Foundation	- C.R.S.in CM
Basement	- do
Super st.	- Brick in Cm
Plastering	- Cm
Roof	- RCC
Flooring	- Polished St.
Doors & wind	- TeakWood

SCHEDULE OF OPENING	
M.D-Door	- 1.98x2.74m
D=Doors	- 1.06x2.05m
D1= "	- 0.91x2.05m
D2= "	- 0.76x2.05m
W=Window	- 1.20 x1.20m
W1= "	- 0.91 x1.20m
W2= "	- 0.91 X0.76m
W3= "	- 0.76 X0.76m

Reference	
Proposed	- [Red Line]
U.R.Effect.	- [Yellow Line]

Signature of Owners

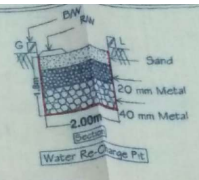

EXTRACT MASTER PLAN Under Reference - [Red Arrow]



K.M. Associates, Architect & Engineers, Medak Ph.No.0446484531.

22/1/15