

PLAN SHOWING THE PROPOSED CONSTRUCTION OF R.C.C. BUILDING [G.FLOOR & F.FLOOR], IN OPEN PLOT NO.23[P], BEARING MPL NO. 3-9-143/1/6/2B [PART], IN SURVEY NO.1311/2, L.P.NO.13/2004, SITUATED AT " DWARAKA ENCLAVE ", NEAR YERROLA HOUSES, IN MEDAK TOWN, [T.S].  
 BELONGS TO:  
 SMT.DURGAM SHABARI W/O SRI.KALALI NARA GOUD R/o Medak

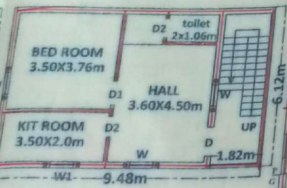

GROUND FLOOR-PLAN [Scale-1cm=1.00m]



FIRST FLOOR-PLAN [Scale-1cm=1.00m]

REFERENCE PROPOSED -



SECTION AT KM & LM

SGN. OF OWNER

Details Of Area	Sq.Mts
Total Site Area	83.61
G.F.Plinth [w.c]	58.01
Open Place	25.60
Total Site Area	83.61
F.F.Plinth [w.c]	58.01
Comp. Wall	24.00 -R.Mts

- SPECIFICATIONS**
- Foundation - CRS In Cm
  - Basement - do
  - Super st. - Brick In Cm
  - Plastring - Cm
  - Roof - RCC
  - Flooring - Polished St.
  - Doors & wind - C.T.Wood

- SCHEDULE OF OPENING**
- D=Doors - 1.06x2.05m
  - D1= " - 0.91x2.05m
  - D2= " - 0.76x2.05m
  - W=Window - 1.20 x1.20m
  - W1= " - 0.91x0.76m



EXTRACT MASTER-PLAN [S.N.T.Scale]

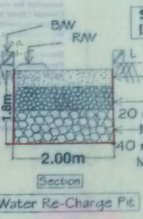

SITE-PLAN [Scale-1cm=1.00m]



REMAINING PLOT NO.25

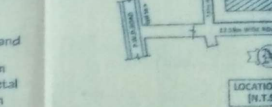

LOCATION-PLAN [N.T.Scale]

K.M.Associates,  
 Architect & Engineers, Medak  
 Ph.No.9440848531