

North Side Elevation.

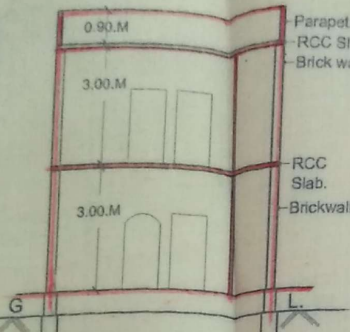

Section at 'AA'.

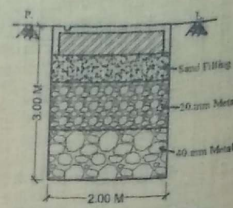

Rain Water Harvesting.

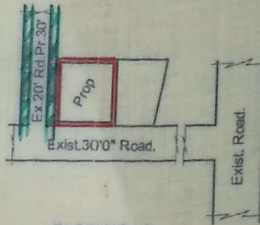

PLOT NO : 2.

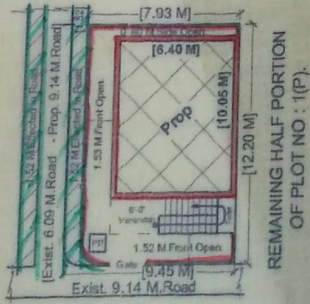

Site Plan

(Scale - 1:200)

Reference:

- Proposed.
- Effected In Road



IN
(Scale 1:100)

Area Statement:

# Total Plot	: 115.19 Sq.Mts .
# Effected In Road	: 18.54 Sq.Mts .
# Net Plot	: 96.65 Sq.Mts .
# Proposed [G.F.]	: 64.32 Sq.Mts .
# Proposed [F.F.]	: 64.32 Sq.Mts .
# Total Plinth	: 128.64 Sq.Mts .
# Open Plot	: 32.33 Sq.Mts .
# Compound Wall Length	: 30.18 R/mts .

Drawn By:

K.GANESH KUMAR S&E
L.No.C1/29/2012
Consulting Engineer
Architects & Engineers
MEDAK 502110



Owner's Sign

M.C Office

NOTE

This is only a Municipal Sanction for construction without prejudice any body's civil claim over the land

SANCTIONED

The Building permission is here by Accorded for construction of Ground / First/ Second floor Subject to conditions laid down in the proceedings

No.C1 / 38 / 634 / 2015
Dated: 29-10-2015 . and this Permission is valid up to 3 years (28-10-2018)

T.P & B.O. **Vijayarama** TOWN PLANNING OFFICER MUNICIPAL COUNCIL MEDAK

Plan Showing The Proposed Construction of Residential Building [G.F,F.F], In Open Plot No : 1 (P), In Sy.No's :1157, 1158 & 1159, Near H.No : 1-10-77/ 1 / 2 / 2, In Ward No : 1, Block No : 10, Situated At SRI MANIKANTA COLONY (PH-II), Near Ambedkar Colony in Medak [Town & Dist]. T.S.

Owner. SRI.KANCHI ANAND S/O : VENKATESHAM.