

PLAN SHOWING THE PROPOSED CONSTRUCTION OF RCC RESIDENTIAL BUILDING (G.FLOOR & F.FLOOR) IN OPEN PLACE OF Dismantled House, BEARING MPL NO.2-7-10, SITUATED AT "FITLAMBASE" IN MEDAK TOWN (T.S). BELONGS TO: SRI.P.D.ANANDAM S/O LATE.SRI.P.D.Veerappa

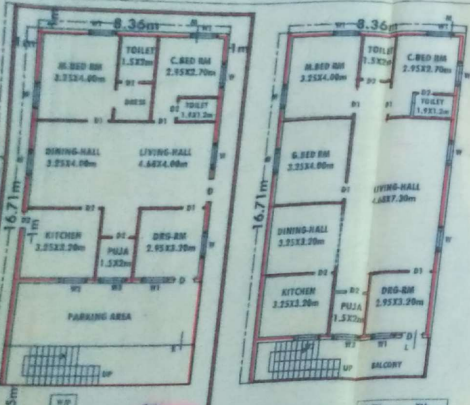

G.Floor - Plan
Scale - 1cm = 1.00m

F.Floor - Plan
Scale - 1cm = 1.00m

Details Of Area	Sq.Mts
Total Site Area	205.32
G.F.Plinth [w.c]	139.69
Open Place	59.41
U.R.Effect	6.22
Total Site Area	205.32
F.F.Plinth [w.c]	139.69
Comp. Wall -	56.50 - R.Mts

SPECIFICATIONS

- Foundation - CRS In Cm
- Basement - do
- Super st. - Brick In Cm
- Plastering - Cm
- Roof - RCC
- Flooring - Polished St.
- Doors & wind - CT.Wood

SCHEDULE OF OPENING

- D=Doors - 1.06x2.05m
- D1 = " - 0.91x2.05m
- D2 = " - 0.76x2.05m
- W=Window - 1.50 x1.20m
- W1 = " - 1.20 x1.20m
- W2 = " - 0.91 x1.20m
- W3 = " - 0.76 x0.76m

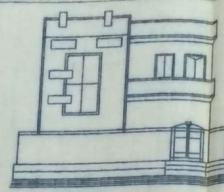

Elevation

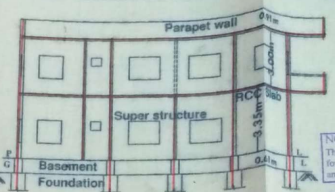

Section AT KMLM

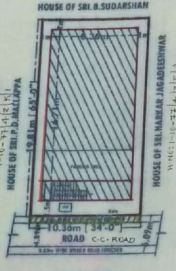

Site - Plan
Scale - 1cm = 2.00m

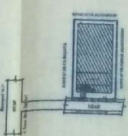

Location - Plan Scale - N.T.D.

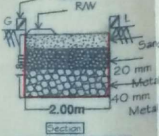

Water Re-Charge Pit

REFERENCE PROPOSED - [Red Line]
U.R.E. - [Yellow Line]

Signature of Owners

NOTE
This is only a Municipal Sanction for construction. It does not prejudice any body's rights over the same.

SANCTIONED
The Building permission is hereby accorded for construction of Ground / First / Second floor Subject to conditions laid down in the sanctioning.
No. 27/2592/2015
Dated 8-10-2015 and this Permission is valid up to 31-03-2018

K.M.Associates,
Architect & Engineers, Medak
Ph.No.9440848531