

PLAN SHOWING THE PROPOSED CONSTRUCTION OF RCC RESIDENTIAL BUILDING, [G.FLOOR & F.FLOOR], IN OPEN PLOT NOS. 58 & 59, BEARING MPL NOS. 1-12-24/A/58/57 & 1-12-24/A/59/58. [IN SY.NO.351, L.P.NO.629/B6-A], SITUATED AT I.D.S.M.T. SCHEME (PHASE-I), INDIRA PURI, IN MEDAK TOWN. (T.S).

BELONGS TO:
 1. SRI. UPPALA RAMESH S/O SRI. U. KISHTAIAH
 2. SMT. ASMA BEGUM W/O SRI. MOHAMMED JAFFAR ALI

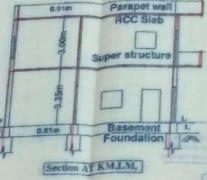
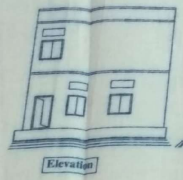
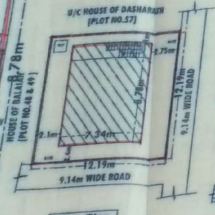

SPECIFICATIONS
 Foundation - CRB in Cmf
 Basement - do
 Super st. - Brick in Cmf
 Plastering - Cm
 Roof - RCC
 Flooring - Polished St.
 Doors & wind - C.T. Wood

Reference
 Proposed - [Symbol]

Details	Area	Sq. Mts
Total Area		148.64
G.F.F. [w.c.]		64.44
Open Space		84.20
Total Area		148.64
F.F.F. [w.c.]		64.44
Comp. Vail		42.00 - R.Mts

SCHEDULE OF OPENING	
D=Doors	- 1.08 x 2.00m
D1= "	- 0.91 x 2.00m
D2= "	- 0.78 x 2.00m
W=Window	- 1.20 x 1.20m
W1= "	- 0.91 x 1.76m
W2= "	- 0.91 x 1.76m

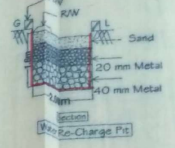

EXTRACT MASTER PLAN Under Reference - [Symbol]

K.M. Anand, Medak
 Architect & Engineer
 P.No. 100/405/11
 2-11-15