

BASE MAP

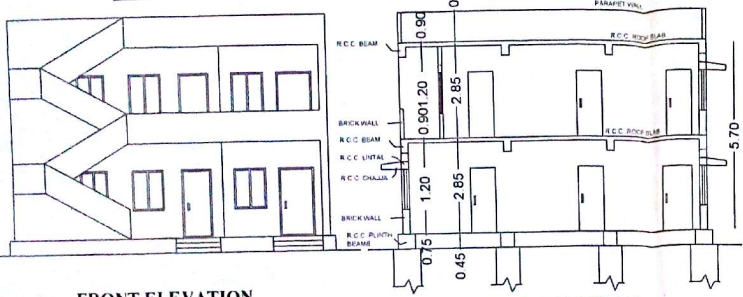

FRONT ELEVATION

SECTION ON 'AA'

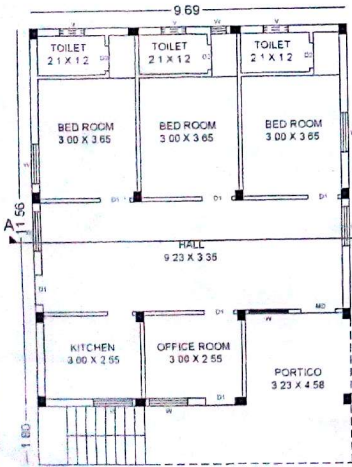

PROP. GROUND FLOOR PLAN

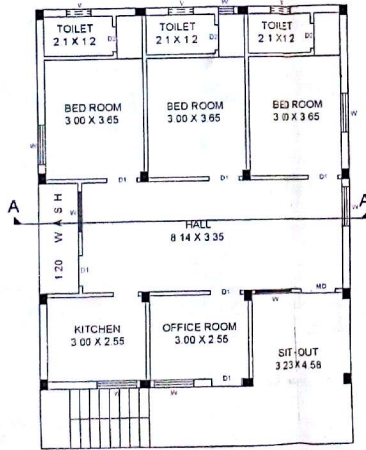

PROP. FIRST FLOOR PLAN

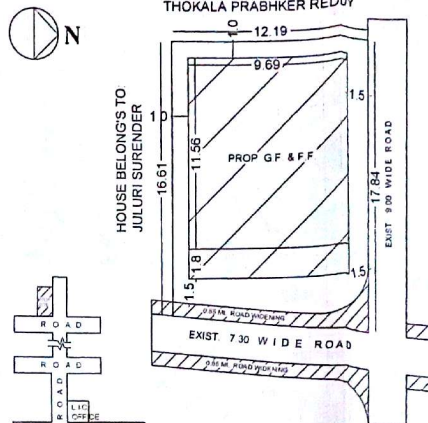

SITE PLAN
(SCALE: 1:200)

LOCATION PLAN

SANCTIONED
 Building permission accorded vide Proc.No
 BK/191/549 dt. 22-12-16
 Dated 22-12-16 on condition an amount of
 Rs.23,102 (Rupees Twenty Three Thousand
 and hundred two only) vide
 Receipt No. P/140/114 dt. 16-03-2016
 this permission is valid upto 1-3-2018
 2-4/2016 11/3/2016
 Commissioner
 Kottavalasa Municipality

PLAN SHOWING THE PROPOSED CONSTRUCTION OF GROUND AND FIRST FLOOR RESIDENTIAL BUILDING IN BLOCK No. 12, Sy No. 938, PLOT No. 47, SITUATED AT SRIMANNARAYANA COLONY, KODAD MUNICIPALITY, NRGONDA BELONG'S TO: Sri. BOORA VENKATA NARAYAN S/O HANUMANTHU

SPECIFICATIONS	JOINERY
FOUNDATION: C.R.S. MASONRY	DOORS: MD 1.08 X 1.88
BASEMENT: R.C.C. FOOTINGS	DI: 0.81 X 1.88
COLUMNS & BEAMS: 4 CORES MASONRY	DI: 0.78 X 1.88
ROOF SLABS & STAIRS: R.C.C. 10:1:24	WINDOWS: W-1: 2.00 X 1.20
ROOF STRUCTURE: BRICK/VA 1:6 PROP	W-2: 2.00 X 0.78
PLASTERING: IN C.M. OF 1:4 PROP	VENTILATORS: V-1: 0.78 X 0.45
FLOORING: IN MARBLE	V-2: 0.78 X 0.45
DOORS & WINDOWS: TEAK WOOD	

SET - BACKS

BUILDING HEIGHT: 7.00 Mts

	FRONT	SIDE	REAR
AS PER GO	2.00	1.00	1.00
AS PER PLAN	2.00	2.98	1.00

AREA STATEMENT

TOTAL PLOT AREA: 209.03 Smt. or 250.00 Sq. Yds
 AREA EFFECTED UNDER ROAD WIDENING: 10.36 Smt. or 13.33 Sq. Yds
 NET PLOT AREA: 198.67 Smt. or 236.67 Sq. Yds
 PROP. G.F. PLINTH AREA: 112.01 Smt. or 1205.74 Smt.
 TOTAL PLINTH AREA: 224.02 Smt. or 2411.48 Smt.
 OPEN PLOT AREA: 68.66 Smt. or 932.02 Smt.
 COMPOUND WALL LENGTH: 55.15 Rmt. or 181.07 Rm.

REFERENCE

PROPOSED	[Symbol]
EXISTING	[Symbol]
SCALE: 1:100	

APPLICANT'S SIGNATURE

ARCHITECT'S SIGNATURE

B. Srinivas
B. SRINIVAS
 Architect

VASU ASSOCIATES
 ARCHITECTS, ENGINEERS, INTERIOR DESIGNERS
 PLAT 402, TRINAKALA RESIDENCY
 GUDIBANDA ROAD, KODAD - 508006
 CELL No. 9858881584