

ELEVATION

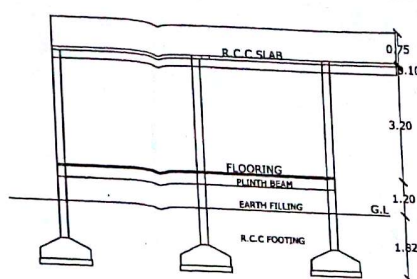

SECTION AT-AA

PLAN SHOWING THE PROPOSED CONSTRUCTION OF RESIDENTIAL GROUND FLOOR BUILDING SITUATED IN SY.NO:- 1027/1, BLOCK NO.12, PLOT NO.5, SRPT ROAD, LEFT SIDE INSIDE AREA, KODAD (MUNICIPALITY), NALGONDA (DT), TELANGANA. BELONGS TO:- SMT. MUDIREDDY PADMA W/O SATYANARAYANA REDDY.



PLOT NO:6

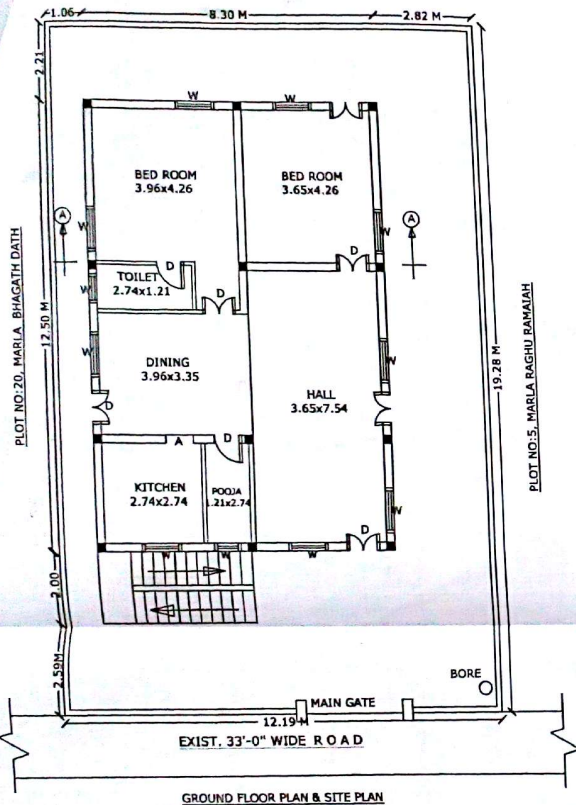

GROUND FLOOR PLAN & SITE PLAN

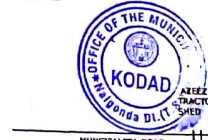

MUNICIPALITY ROAD
 MUNICIPALITY ROAD
 SRPT
 OLD N. NO. 5
 Building permission accorded vide Proc.No. NCK/201/SO/BA No. 172-6/2016. Date: 12-11-2016. Duty collected an amount of Rs. 11200/- purposes set forth in these municipal rules. Receipt No. 2142/2016 Date: 15-03-16. This permission is valid upto 11-04-2017.
 NOT TO SCALE
 LOCATION MAP
 NOT TO SCALE

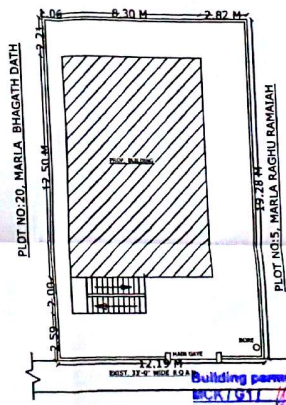

SITE PLAN SCALE 1:200

SPECIFICATION			
FOUNDATION	R.C.C.FOOTING IN 1:2:4 OVER C.C BED IN 1:5:10		
BASEMENT SUPER STRUCTURE	C.R.S MASONRY IN CM 1:8		
ROOFING	BRICK MASONRY IN CM 1:6		
PLASTERING	R.C.C SLAB IN 1:2:4 IN CM 1:4		
FLOORING	MABLE STONES		
WOOD WORK	CUNTRY WOOD		
REFERECE			
D	DOOR	3'-6" X 7'-0"	
W	WINDOW	5'-0" X 5'-0"	
V	VENTILATOR	5'-0" X 1'-0"	
AREAS			
PLOT AREA	SFT	SYD	SQM
ROAD EFFECTED AREA		281.00	234.91
NET AREA	2529.00	281.00	234.91
PROP: G.F	1117.25	124.13	103.83
OPEN AREA	1411.75	156.86	131.20
COMPWALL	206.50		(R.F.T)

PROPOSED SHOWN IN RED		
EXISTING SHOWN IN BLUE		
SET BACK	AS FOR G.O	AS FOR SITE
FRONT	2.00 M	2.59 M
REAR	1.00 M	2.21 M
SIDE-L	1.00 M	1.06 M
SIDE-R	1.00 M	2.82 M

OWNER'S SIGNATURE

Ch. Jagadwar Rao
 Licensed Civil Engineer
 Lic. No. 0140012014
VASTHU REKHA
 Architects, Engineers & Builders
 Main Road, KODAD 508 206.

VASTHU REKHA
 ARCHITECTS, ENGINEERS & BUILDERS
 MAIN ROAD KODAD