

PLAN SHOWING THE PROPOSED CONSTRUCTION OF RESIDENTIAL GROUND FLOOR BUILDING SITUATED IN BK NO 1027/1 PLOT NO 8 BLOCK NO 12 BRP ROAD LEFT SIDE INSIDE AREA KODAD (MUNICIPALITY) INALGONDA (DT) TELANGANA BELONGS TO:- SRI SK. GOUSE MOHILLOON S/O SK. ABDUL MIYA

SPECIFICATION			
FOUNDATION	R.C.C. FOOTING IN 1:2:4 OVER C.C. BED IN 10:20		
BASEMENT	C.R.S. MASONRY INCM 2:8		
SUPER STRUCTURE	BRICK MASONRY INCM 2:8		
ROOFING	R.C.C. SLAB IN 1:2:8		
PLASTERING	IN CM 1:4		
FLOORING	MABLE STONES		
WOOD WORK	COUNTRY WOOD		
REFERENCE			
D DOOR	1.50 X 2.00		
W WINDOW	1.50 X 1.50		
V VENTILATOR	1.23 X 0.45		
AREAS			
AREAS	SFT	SQD	SQCM
PLOT AREA	2249.00	249.88	286.83
ROAD EFFECTED AREA	---	---	---
NETT AREA	2249.00	249.88	286.83
PLINTH AREA	---	---	---
PROP. G.F	1231.00	136.77	154.80
OPEN AREA	1018.00	113.11	94.80
COMP WALL	205.00 (R.F.T)	---	---

PROPOSED SHOWN IN RED		
EXISTING SHOWN IN BLUE		
SETBACK	AS FOR G.O.	AS FOR SITE
FRONT	2.00 M	2.00 M
REAR	1.00 M	2.53 M
SIDE- L	1.00 M	1.03 M
SIDE- R	1.00 M	1.00 M

OWNER'S SIGNATURE

*S. G. M.*

*Ch. Nagaraj Rao*  
 Licensed Civil Engineer  
 Lic. No. 044591/014  
**VASTHU REKHA**  
 Architects, Engineers & Builders  
 Main Road, KODAD-505 202

**VASTHU REKHA**  
 MAIN ROAD KODAD  
 ARCHITECTS, ENGINEERS & BUILDERS

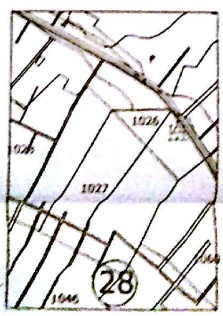
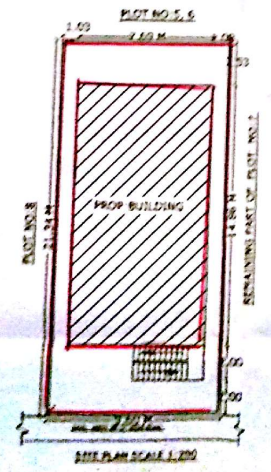
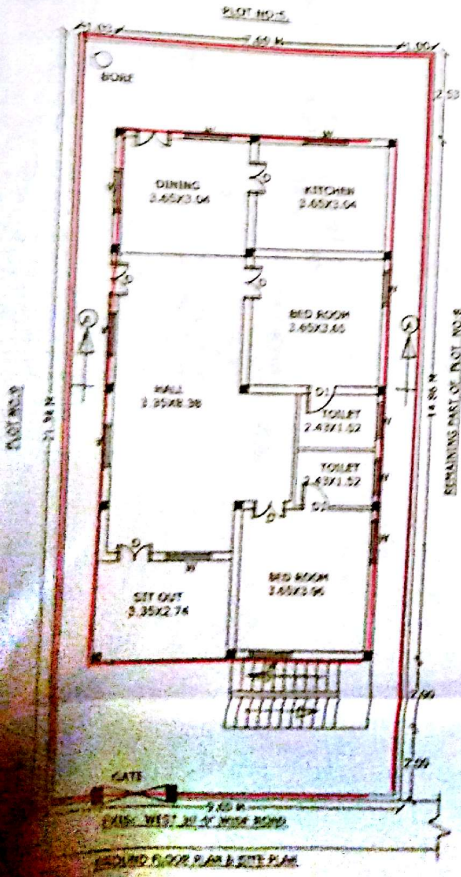

Building No. 1265/20/16  
 Plot Location: 17/388  
 Survey No. 16  
 Three hundred eighty eight  
 Block No. 12  
 BRP Road  
 04-6-16  
 600026