

PLAN SHOWING THE PROPOSED CONSTRUCTION OF RESIDENTIAL GROUND & FIRST FLOOR BUILDING SITUATED IN SY. NO. 1027-1, BLOCK NO. 12, PLOT NO. 28, DRPT ROAD, LEFT SIDE INSIDE AREA, KODAD (MUNICIPALITY), NALGONDA (DT), TELANGANA, BELONGS TO - DR. PANABOTHU RAJINDAR REDDY S/O SATYANARAYANA REDDY

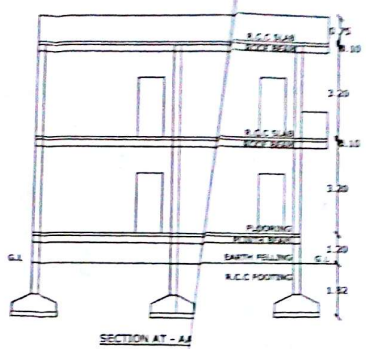
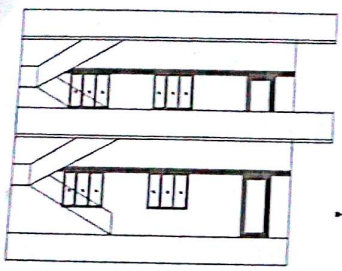

SPECIFICATION

FOUNDATION	R.C.C. FOOTING IN 1:2:4 OVER C.C. BED IN 1:3:6
BASEMENT	C.R.S. MASONRY IN CM 1:3
SUPER STRUCTURE	BRICK MASONRY IN CM 1:3
ROOFING	R.C.C. SLAB IN 1:2:4
PLASTERING	IN CM 1:3
FLOORING	MABLE STONES
WOOD WORK	COUNTRY WOOD

REFERENCE

D	DOOR	3'-6" X 7'-0"
W	WINDOW	5'-0" X 5'-0"
V	VENTILATOR	3'-0" X 2'-0"

AREAS

AREAS	SPT	SFD	SQM
PLOT AREA	1940.00	215.00	190.19
ROAD EFFECTED AREA	---	---	---
NET AREA	1940.00	215.00	190.19
PLINTH AREA	---	---	---
PROP. P.F.	1000.00	111.00	92.00
OPEN AREA	528.25	104.04	87.25
COMP. WALL	177.00	---	---

PROPOSED SHOWN IN RED
EXISTING SHOWN IN BLUE

SET BACK	AS FOR G.O.	AS FOR SITE
FRONT	1.50 M	1.50 M
REAR	1.00 M	1.00 M
SIDE - L	1.00 M	1.00 M
SIDE - R	1.00 M	1.00 M

OWNER'S SIGNATURE

CH. VASTHU REKHA
Licensed Civil Engineer
Lic. No. 2400000004
VASTHU REKHA
Architects, Engineers & Planners
Bani Road, KODAD-506002

VASTHU REKHA
ARCHITECTS, ENGINEERS & BUILDERS
MAIN ROAD KODAD

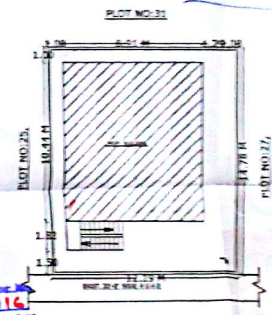
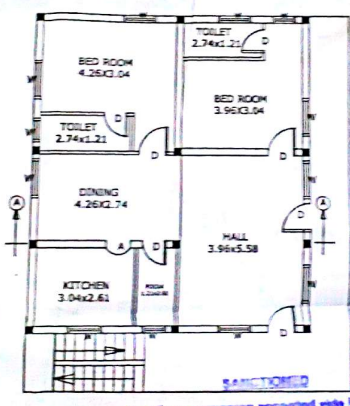
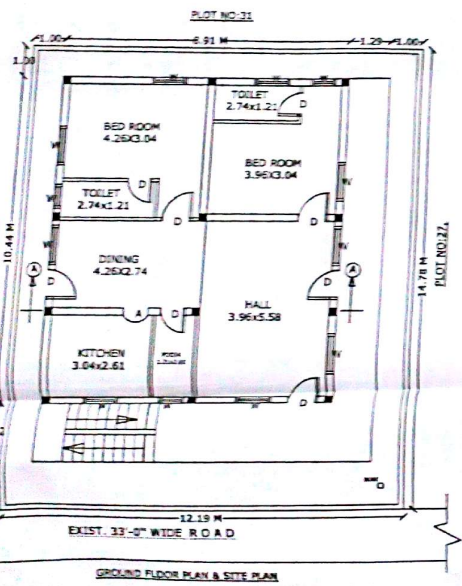

Sanctioned
FIRST FLOOR PLAN 504, GA No. 212, 1/2016
Dated: 15.03.16
15% Development Charges Paid
Receipt No. 0140415
This permission is valid upto: 30.03.2016