

ELEVATION

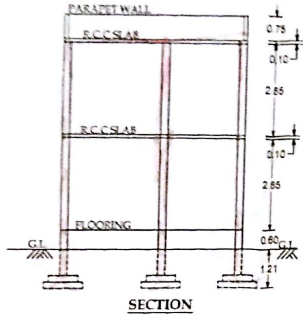

SECTION

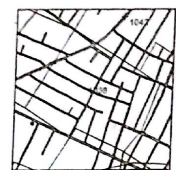

BASE MAP EXTRACT

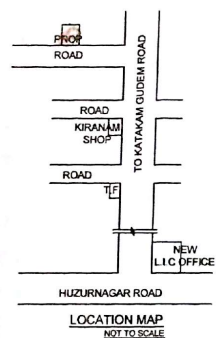

LOCATION MAP NOT TO SCALE

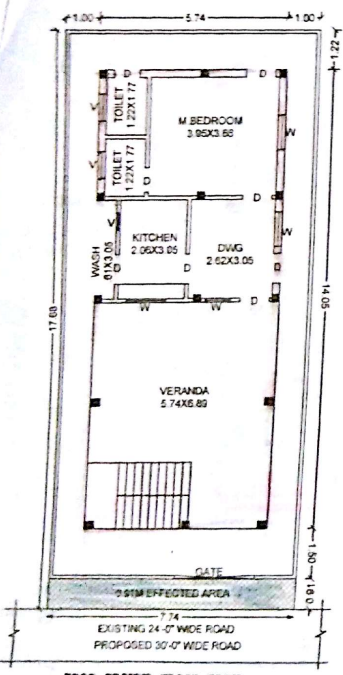

PROP. GROUND FLOOR PLAN

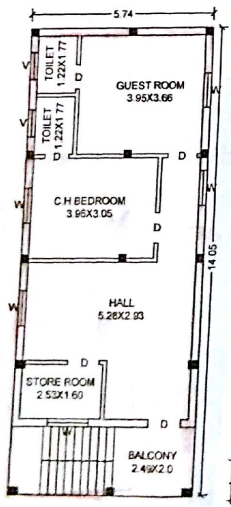

PROP. FIRST FLOOR PLAN

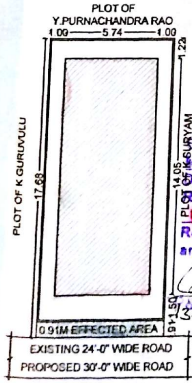

SITE PLAN SCALE: 1:200

PLAN SHOWING THE PROPOSED CONSTRUCTION OF GROUND & FIRST FLOOR RESIDENTIAL BUILDING, IN SY.NO: 1036, W.NO:24, BLOCK NO.12, SITUATED AT SRIMAN NARAYANA COLONY, KODAD (TOWN), NALGONDA (DIST), TELANGANA STATE
 BELONGS TO: SRI JUKURI NAGESHWARA RAO
 S/O RAMAIAH

AREAS	SFT	SQ YDS	SQMTS
TOTAL PLOT AREA	1,463.40	162.60	135.97
ROAD EFFECTED AREA	75.78	8.42	7.04
NET AREA	1,387.62	154.22	128.93
PLINTH AREA'S			
GROUND FLOOR	868.05	96.45	80.64
FIRST FLOOR	868.05	96.45	80.64
OPEN AREA	519.57	57.76	48.29
COMPOUND WALL	50.84 RMTS		

SPECIFICATIONS	
FOUNDATION	- R.C.C COLUMNS&BEAMS
BASEMENT	- C.R.S MASONARY IN C.M
SUPERSTRUCTURE	- BRICK MASONRY IN C.M
ROOF	- R.C.C SLAB
PLASTERING	- IN C.M 1:4
FLOORING	- MARBLE
DOORS & WINDOWS	- C.T & TEAK WOOD
PROPOSED	- [Symbol] ALL DIMENSIONS ARE IN MTS
EXISTING	- [Symbol]
AFFECTED	- [Symbol] SCALE: 1:100
REMOVING	- [Symbol]

SCHEDULE OF OPENINGS		
DOORS	"D" : 1.00X2.00M	N
WINDOW	"W" : 1.50X1.25M	
VENTILATORS	"V" : 1.50X0.25M	
SETBACKS	AS PER GO	AS PER PLAN
FRONT OPEN :	1.50 M	1.50 M
SIDE OPEN-1 :	1.00 M	1.00 M
SIDE OPEN-2 :	1.00 M	1.00 M
REAR OPEN :	1.00 M	1.00 M

Building permission recorded vide Pro. CK/G1/114/0 dated 13-7-2015...
 Receipt No. 13706 dated 23-6-15
 and this permission is valid upto 12-7-2018

SK. ZAMEER
 Licensed Surveyor No: 01287/2013
 KODAD Municipality, Nalgonda Dist

HUDA BUILDERS
 CELL:99631 77399

OWNER SIGNATURE