

PLAN SHOWING THE PROPOSED CONTRACTION OF FIRST FLOOR ON EXISTING GROUND FLOOR RESIDENTIAL BUILDING, IN H.NO: 7-150, SY. NO: 808, WARD NO: BLOCK NO 7, SITUATED AT GANDHI NAGAR, KODAD (TOWN), NALGONDA (DIST), TELANGANA STATE. BELONGS TO: SRI BURLAGUDA VARA PRASAD BABU S/O SHANKARA BHASKARA RAO

AREAS	SFT	SQ YDS	SQMTS
TOTAL PLOT AREA	1,620.00	180.00	150.503
ROAD EFFECTED AREA:-	101.34	11.26	9.42
NET AREA	1,518.66	168.74	141.08
PLINTH AREA'S			
EXIST. GROUND FLOOR :-	689.85	76.65	64.08
PROP. FIRST FLOOR	689.85	76.65	64.08
OPEN AREA	828.90	92.10	77.00

SPECIFICATIONS

FOUNDATION	:-	R.C.C COLUMNS & BEAMS
BASEMENT	:-	C.R.S MASONRY IN C.M
SUPERSTRUCTURE	:-	BRICK MASONRY IN C.M
ROOF	:-	R.C.C SLAB
PLASTERING	:-	IN C.M 1:4
FLOORING	:-	MARBLE
DOORS & WINDOWS	:-	C.T & TEAK WOOD

PROPOSED :- ALL DIMENSIONS ARE IN MTS
 EXISTING :-
 AFFECTED :-
 SCALE: 1:100

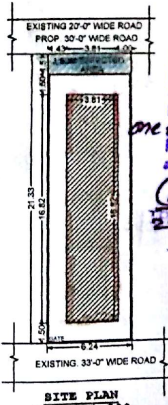
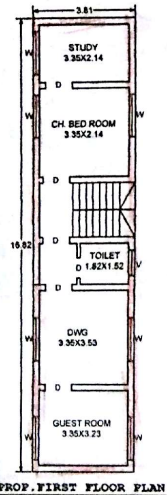
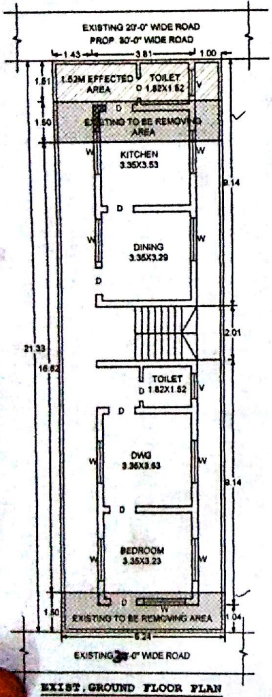

SANCTIONED
 Building permission received by Form No. 105/1105/2015/52/2015
 Dated: 29.6.2015
 Rs 10,35/- (Ten thousand three hundred thirty five only) vide Receipt No. 0140/054 Dated: 16.6.2015
 and this permission is valid upto 27-6-2018

[Signature]
 29/6/2015
 Commissioner
 Kodad Municipality

SCHEDULE OF OPENINGS

DOORS	"D" : 1.00X2.00M	N
WINDOW	"W" : 1.50X1.25M	
VENTILATORS	"V" : 1.50X0.25M	
SETBACKS	AS PER GO	AS PER PLAN
FRONT OPEN :	1.50 M	1.50 M
SIDE OPEN-1 :	1.00 M	1.00 M
SIDE OPEN-2 :	1.00 M	1.43 M
REAR OPEN :	1.50 M	1.50 M

[Signature]
 CHN : 0848851466 Ph : 252707
V. MADHAVA RAO p.c.e
 SRI VASTHU SHIKHARA
 Civil Consultants
 Chennarayana X Road KODAD
 SRI VASTHU SHIKHARA
 CIVIL CONSULTANCY
 KHAMMAM X ROAD KODAD

[Signature]
 OWNER SIGNATURE