

ELEVATION

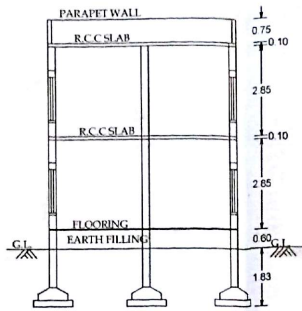

SECTION AT-AA

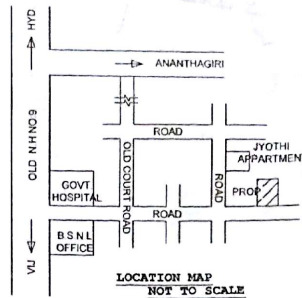

LOCATION MAP NOT TO SCALE

PLAN SHOWING THE PROPOSED CONSTRUCTION OF RESIDENTIAL GROUND & FIRST FLOOR BUILDING SITUATED AT SY NO 182/1 & 181/3-2, BLOCK NO 3, KIDS PUBLIC SCHOOL AREA, NAGUBANDI, DHANALAKSHMI NAGAR, KODADA(MUNICIPALITY) NALGONDA(DT.), TELANGANA. BELONGS TO SRI KONDA SRIDHAR REDDY S/O RAMI REDDY

SPECIFICATIONS	
FOUNDATION	R.C.C FOOTINGS IN 1:2.4 OVER C.C BED IN 1:5:10
BASEMENT	C.R.S MASONRY IN C.M 1:8
SUPER STRUCTURE	BRICK MASONRY IN C.M 1:6
ROOFING	R.C.C SLAB IN 1:2.4
PLASTERING	IN C.M 1:4
FLOORING	POLISH STONES
WOOD WORK	C.T WOOD

REFERENCE	
DOORS - D	1 00 X 2 00
WINDOWS - W	1 50 X 1 50
VENTILATORS - V	1 20 X 0 60

AREAS	Sq Ft	Sq Yd	Sq Mt
PLOT AREA	1353 750	150 41	125 81
ROAD EFFECT AREA			
AREA	78 00	8 66	7 24
NET AREA	1275 75	141 75	118 56
PLINTH AREA			
GROUND FLOOR	579 66	64 40	53 87
FIRST FLOOR	579 66	64 40	53 87
OPEN PLACE	696 00	77 34	64 69
COMPOUND WALL	44 51	RMT	

PROPOSED SHOWN IN RED	EXISTING SHOWN IN BLUE
SET BACK	AS PER G.O AS PER SITE
FRONT SIDE	1 50 M 1 50 M
REAR SIDE	1 00 M 1 00 M
LEFT SIDE	1 00 M 1 00 M
RIGHT SIDE	1 00 M 1 00 M

ALL DIMENSIONS ARE IN METERS SCALE 1:100

OWNER'S SIGNATURE
K. Sridhar Reddy

SITE OF D. LAKSHMA REDDY & G. VIDYASAGAR REDDY

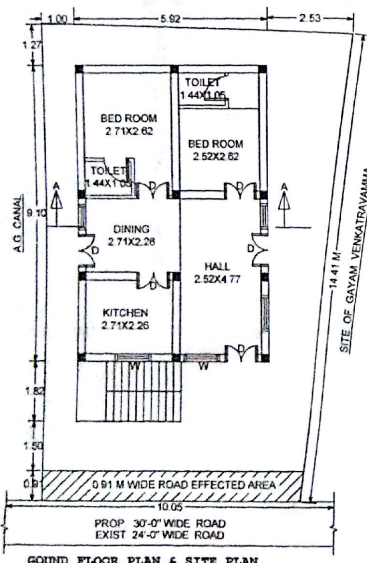

GROUND FLOOR PLAN & SITE PLAN

SITE OF D. LAKSHMA REDDY & G. VIDYASAGAR REDDY

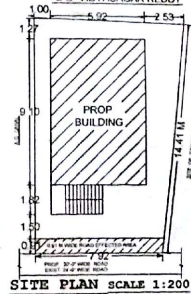

SITE PLAN SCALE 1:200



BASE MAP NOT TO SCALE

Building permission accepted with Project No. BUCK/G/1/1104/48/16
 Dated: 13.9.25
 Rs. 139,25/- (Thirteen thousand nine hundred twenty five only) vide Receipt No. 26/S.2016
 This permission is valid upto 6 Years
 T.P.S.D. Kodada Municipality

Vasthu Rekha
 Licensed Civil Engineer
 Lic. No. G1403/1/2014
VASTHU REKHA
 Architects & Engineers & Builders
 Phone: 98490 505 208
VASTHU REKHA
 ARCHITECTS & ENGINEERS
 MAIN ROAD, KODADA-508205