

PLAN SHOWING THE PROPOSED CONSTRUCTION OF RESIDENTIAL GROUND FLOOR BUILDING BELONGS TO SITUATED IN BY NO: 042, LAY OUT NO: 340/87, PLOT NO: 297, BLOCK NO: 12, ADDANKI PLOTS AREA, KODAD (MUNICIPALITY), NALGONDA (DT), TELANGANA. BELONGS TO:- SRI SANNIDANAM SRINIVAS KUMAR S/O VENKATARAMAIAH.

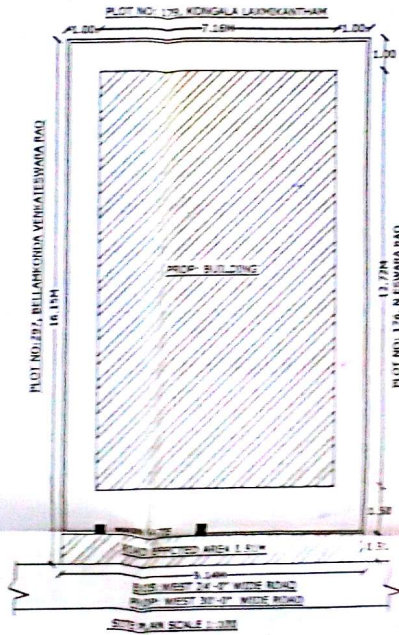

SPECIFICATION			
FOUNDATION	R.C.C. FOOTING IN 1:2:4		
BASEMENT	OVER C.C. BED IN 1:5:10		
SUPER STRUCTURE	C.R.S. MASONRY IN CM 1:6		
ROOFING	BRICK MASONRY IN CM 1:6		
PLASTERING	R.C.C. SLAB IN 1:2:4		
FLOORING	IN CM 1:4		
WOOD WORK	MABLE STONES		
	CUNTRY WOOD		
REFERECE			
D DOOR	3'-6" X 7'-0"		
W WINDOW	5'-0" X 5'-0"		
V VENTILATOR	5'-0" X 1'-0"		
AREAS			
	SFT	SQD	SQYD
PLOT AREA	1575.00	175.00	441.3
ROAD EFFECTED AREA			
AREA	90.00	10.00	2.25
NETT AREA	1485.00	165.00	438.8
PLINTH AREA			
PROP: G.F	981.33	109.01	27.7
OPEN AREA	503.67	55.99	14.2
COMP WALL	100.00 (R.F.T)		

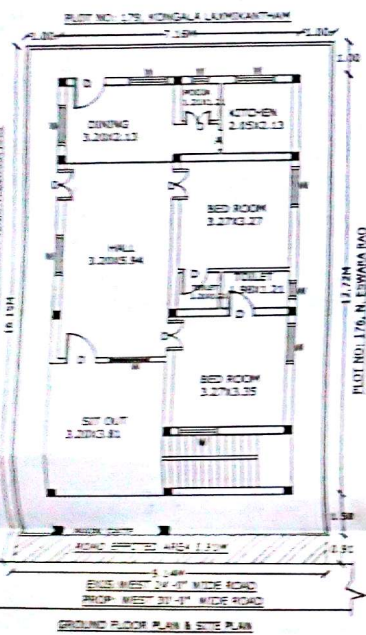
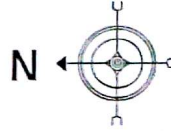
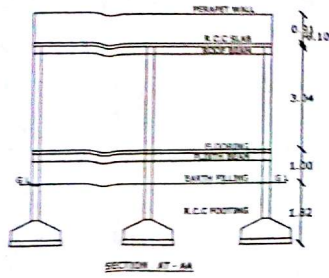
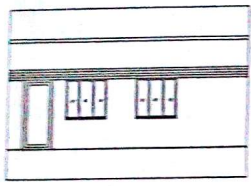
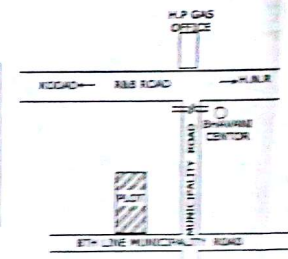

PROPOSED SHOWN IN RED		
EXISTING SHOWN IN BLUE		
SET BACK	AS PER G.O	AS PER SITE
FRONT	1.50 M	1.50 M
REAR	1.50 M	1.00 M
SIDE- L	1.00 M	1.00 M
SIDE- R	1.00 M	1.00 M

DRAWN BY: [Signature]

DATE: [Signature]

ARCHITECTS, ENGINEERS & BUILDERS