

PLAN SHOWING THE PROPOSED CONSTRUCTION OF RCC RESIDENTIAL GROUND FLOOR BUILDING IN OPEN PLOT, BEARING MPL NO. 1-10-35/A, SITUATED AT "GOLKONDA LOCALITY", IN MEDAK TOWN, MANDAL & DISTRICT MEDAK, TELANGANA STATE. BELONGS TO: SMT. PAWAAR BHARATHI W/O KISHN

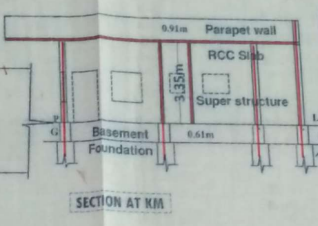
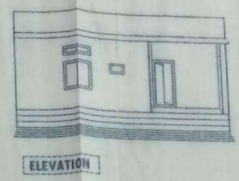
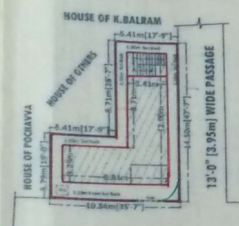
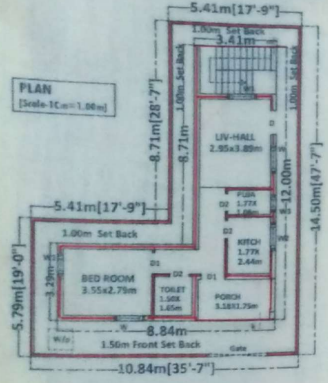

NOTE
This is only a structural drawing for construction. It is not a contract document. Any body who uses this drawing for any purpose without the consent of the architect is liable for any loss or damage.

SANCTIONED
The building plan proposed here by Architect for construction of Residential (Three Bed Room) type. Project is sanctioned for use as per the provisions of H.O. No. 15-146 dated 10/05/2016. For: *Syams (d...)*

TP & BO
TOWN PLANNING OFFICE
M.C. Medak



Details Of Area	Sq.Mts
Total Site Area	110.02
Plinth [w.c]	58.78
Open Place	51.24
Total Site Area	110.02
Comp. Wall -	47.00 -R.Mts

SPECIFICATIONS	
Foundation	- CRS in Cm
Basement	- do
Super II	- Brick in Cm
Plastering	- Cm
Roof	- RCC
Flooring	- Polished St.
Doors & Wind	- C.T. Wood

SCHEDULE OF OPENING	
D=Dors	- 1.06x2.05m
D1 = "	- 0.91x2.05m
D2 = "	- 0.76x2.05m
W=Window	- 1.20 x1.20m
W1 = "	- 0.91x1.20m
W2 = "	- 0.91x0.76m
W3 = "	- 0.76x0.76m

REFERENCE
PROPOSED - ---