

PLAN SHOWING THE PROPOSED CONSTRUCTION OF R.C.C. RESIDENTIAL BUILDING (G.FLOOR, F.FLOOR & S.FLOOR) IN OPEN PLOT NO.12, IN SURVEY NOS.562 & 570, SITUATED AT "VENKATESHWARA COLONY" IN REDAK TOWN, (T.S), BELONGS TO (S.No. 100/100)

1. SMT. BACHU NAGARANI W/O SRI.B. JAGADESHWAR
 2. SMT. BACHU SUCHARITA W/O SRI.B. SATISH KUMAR

Details Of Area	Sq.Mts
Plot Area	222.85
G.F. Plinth	135.82
Open Place	56.73
Total Area	222.85
F.F. Plinth	135.82
S.F. Plinth	94.01
Comp. Wall	-58.00 - R.M.S

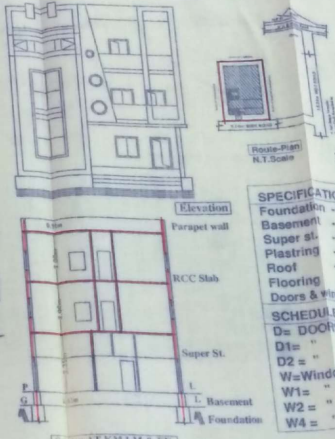
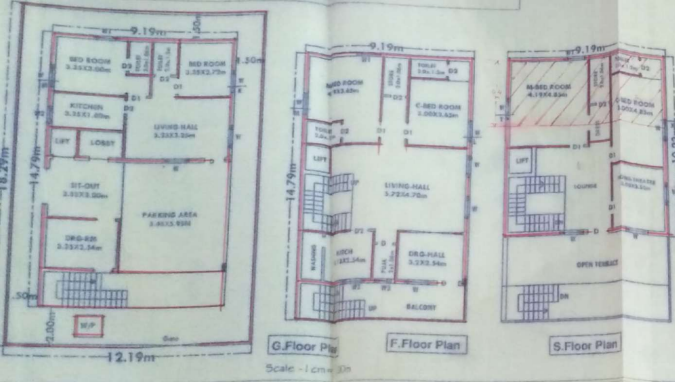

SPECIFICATIONS

Foundation - CRS in Cm
 Basement - do
 Super st. - Brick in Cm
 Plastering - Cm
 Roof - RCC
 Flooring - Polished St.
 Doors & Wind. - C.T. Wood

SCHEDULE OF OPENING

Ds = DOORS - 1.00x2.05m
 D1 = " - 0.91x2.05m
 D2 = " - 0.76x2.05m
 Ws = Windows - 1.20x1.20m
 W1 = " - 0.91x1.20m
 W2 = " - 0.91x0.76m
 W4 = " - 0.76x0.76m

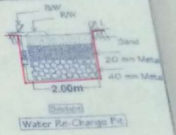

Reference Proposed

1. *[Signature]*
 2. *[Signature]*
 Signature of Owners

For Office Use Only

NOTE
 This is only a Mechanical Solution for the specifications. Without preparation, any body is allowed to sign over the same.

SANCTIONED
 This is done by the Dept. of Revenue, Government of Karnataka, Bangalore. The sanction is valid for 3 years from the date of issue.

TP & BO
 S.C. Mehta

108/11
[Signature]
 K.M. Associates
 Architects & Engineers, Mysore
 Ph. No. 242882131