

ELEVATION

SECTION A-TKM & LM

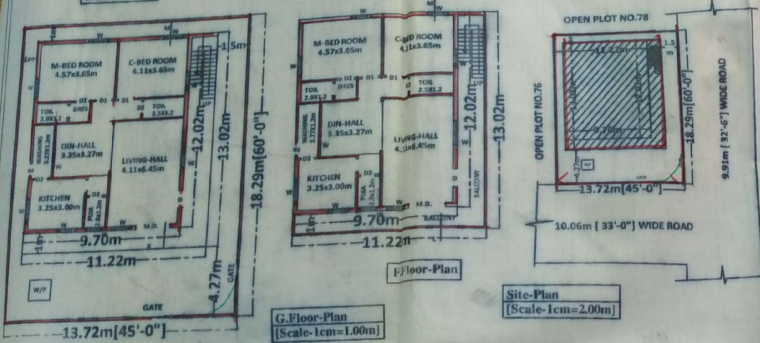

G. Floor-Plan
[Scale-1cm=1.00m]

Site-Plan
[Scale-1cm=2.00m]

Details Of Area	Sq.Mts
Total Plot Area	250.83
G.F.Plinth[w.c]	146.08
Open Place	104.75
Total Plot Area	250.83
F.F.Plinth [w.c]	146.08
Comp.Wall -	60.00-R.Mts

SPECIFICATIONS

- Foundation - CRS In Cm
- Basement - do
- Super st. - Brick In Cm
- Plastering - Cm
- Roof - RCC
- Flooring - Polished St.
- Doors & wind- C.T.Wood

SCHEDULE OF OPENING

- M,D-Door - 1.98x2.74m
- D=Doors - 1.06x2.05m
- D1= " - 0.91x2.05m
- D2= " - 0.76x2.05m
- W=Window - 0.91 x1.20m
- W1= " - 0.91x0.76m

PLAN SHOWING THE PROPOSED CONSTRUCTION OF R.C.C. RESIDENTIAL BUILDING, [G.FLOOR & F.FLOOR] IN OPEN PLOT NO.77, IN SURVEY NO.145/1, SITUATED AT AP.S.E.S.COLONY [VIDUTHY COLONY]", IN MEDAK TOWN, MEDAK & DIST. MEDAK, TELANGANA STATE.. BELONGS TO: SRI.PEGUDA RAJAJIAH S/O SRI.GUNDAIAH

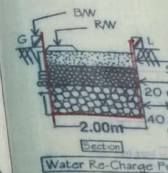

Water Re-Charge Pit



Extra-Master Plan Under Reference

REFERENCE PROPOSED

K.M.Associates, Archt & Engineers, Medak Ph.No.9440848531.

P. Rajajiah
SIGNATURE OF OWNER'S

49/116