

PLAN SHOWING THE PROPOSED CONSTRUCTION OF RCC BUILDING (G.FLOOR & F.FLOOR), IN OPEN PLOT NO.3, IN SY.NO.s. 1166 & 1167, SITUATED AT "SRI SAI NAGAR COLONY" NEAR AMBEDKAR COLONY, IN MEDAK TOWN, (T.S).  
 BELONGS TO: Sri.CH.PANDARI S/o SHETIAIAH



G.FLOOR PLAN  
 [Scale: 1cm=1.00m]



F.FLOOR PLAN

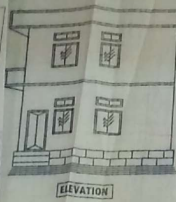

ELEVATION

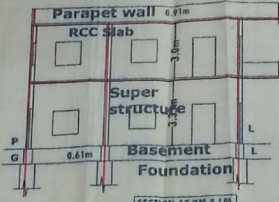

SECTION AT CL

Details Of Area	Sq.Mts
Total Plot Area	137.96
Under Road Eff.	15.09
Net Area	122.87
G.F. Plinth	78.26
Open Plate	44.61
F.Floor Plinth	78.26
Compound Wall	43.00 - R.Mts

SCHEDULE OF OPENING	
D=Doors	- 1.06x2.05m
D1= "	- 0.91x2.05m
D2= "	- 0.76x2.05m
W= Window	- 1.20x1.20m
W1= "	- 0.91x1.20m
W2= "	- 0.91x0.76m

SPECIFICATIONS	
Foundation	- CRS In Cm
Basement	- do
Super st.	- Brick In Cm
Plastering	- Cm
Roof	- RCC
Flooring	- Polished St.

REFERENCE  
 Proposed -   
 Under Road Eff. -

*Opanda*  
 Signature of owner's

EX. HOUSE OF SAIGANURU  
 Plot No. 3  
 1166-1167



SITE PLAN  
 [Scale: 1cm=2.00m]

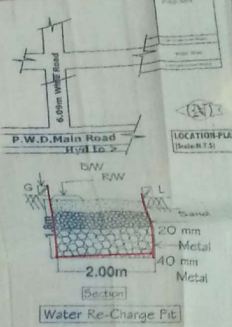

Water Re-Charge Pit

EXTRACT MASTER-PLAN  
 UNDER REFERENCE -