

Details Of Area	Sq. Mts
G.F. Plinth (With Common)	83.81
Open Place	65.13
Total Site Area	148.94
F.F. Plinth (W.C)	83.51
Comp. Wall - 48.00 - R.Mts	

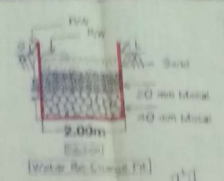

PLAN SHOWING THE PROPOSED CONSTRUCTION OF R.C.C. RESIDENTIAL BUILDING 1<sup>ST</sup> FLOOR & FLOOR 1<sup>ST</sup> IN OPEN PLOT NO. 5 (P.L. BY NO. 1129 (P) & 1122 L.P. NO. 114/93) SITUATED AT VENGAT RAO HAZAR COLONY PHASE II, HEMDAR TOWNS.

BELONGS TO  
SRI V. PRADHAKAR RAO S/O SRI V. HARSINGH RAO



V. Pradhakar Rao  
Signature of Owner

Reference Proposed

SPECIFICATIONS	
Foundation	CRS 16 in Cm
Basement	do
Super sl.	Brick in Cm
Plastering	Cm
Roof	RCC
Flooring	Polished St.
Doors & wind.	G.I. Wood
SCHEDULE OF OPENING	
D <sub>1</sub> - DOORS	1.05x2.05m
D <sub>2</sub> - "	0.91x2.05m
W <sub>1</sub> - Window	1.20x1.20m
W <sub>2</sub> - "	0.91x1.20m
W <sub>3</sub> - "	0.91x0.76m
W <sub>3</sub> - "	0.76x0.76m

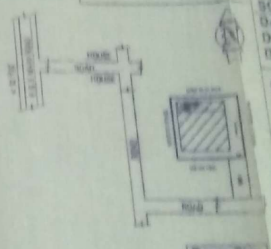

E. M. Associates  
Architects & Engineers, Madras.  
(R. No. 9/4208/2011)

230/13

A.B. ASSOCIATES  
Architects & Engineers  
10/10/2011