

Elevation

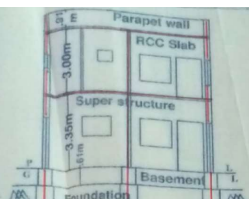

Section AT KM & LM

Details Of Area	Sq.Mts
Total Site Area	113.98
G.F.F. (w.c.)	61.75
Open Place	41.77
Net Site Area	103.52
Under R.Effect	10.46
F.F.F. (w.c.)	61.75
Comp. Wall - 34.50 - R.Mts	

Reference Proposed - U.R.Effect -

PLAN SHOWING THE PROPOSED RE-CONSTRUCTION OF RCC BUILDING (G.F. & F.F.) IN OPEN PLACE OF DISMANTLED TILES ROOF HOUSE, BEARING MPL NOS: 1-6-27, 1-6-27/A & 1-6-27/B, SITUATED AT "FATHE NAGAR-CHAMAN", IN MEDAK TOWN, (T.S.) BELONGS TO: SMT.S.NARSAMMA W/O SRI.S.SATHYANARAYANA

SPECIFICATIONS

Foundation	- CRS in Cm
Basement	- do
Super str.	- Brick in Cm
Plastering	- Cm
Roof	- RCC
Flooring	- Polished St.
Doors & Wind.	- C.T.Wood

SCHEDULE OF OPENING

D=Doors	- 1.06x2.05m
D1= "	- 0.91x2.05m
D2= "	- 0.76x2.05m
W=Window	- 1.20 x1.20m
W1= "	- 0.91 x0.76m

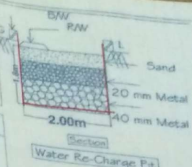

Water Re-Charge Pit

K.M.Associates, Architect & Engineers, Medak Ph.No: 9449485111

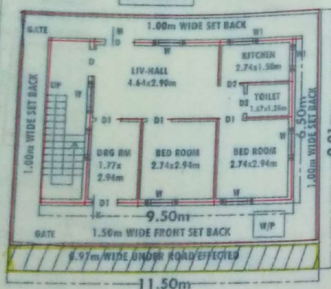

G.Floor - Plan Scale - 1cm = 1.00m

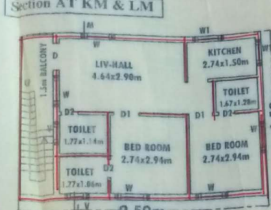

F.Floor - Plan

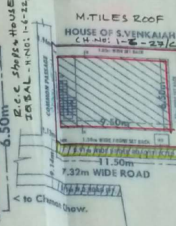

Site-Plan Scale - 1cm = 2.00m

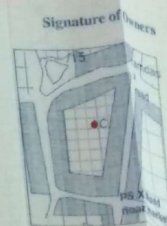

NOTE: This is only a Municipal Sanction for construction Without prejudice any body's civil right over the land.

SANCTIONED
The Building proposition is here by Accorded for construction of Ground / first / Second floor Subject to conditions laid down in the proceedings No.C1 / 27 / 2015 Dated : 5-4-2015 and this Permission is valid up to 5-4-2017

EXTRACT MASTER PLAN

TP & BO
MUNICIPAL COUNCIL, MEDAK