

Front Elevation.

Section on 'AA'.

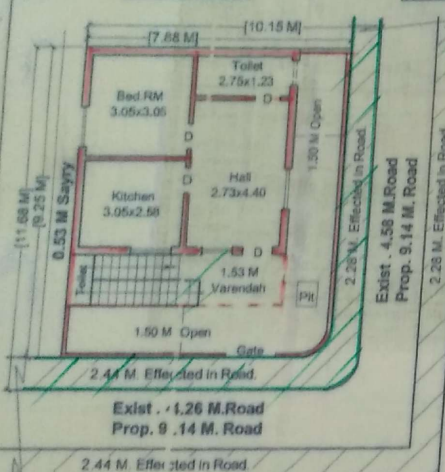

Ground Floor Plan [G.F.]

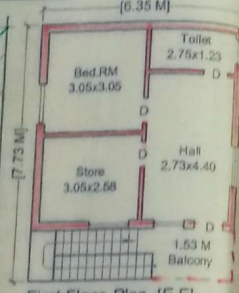

First Floor Plan [F.F.]



Rain Water Harvesting.

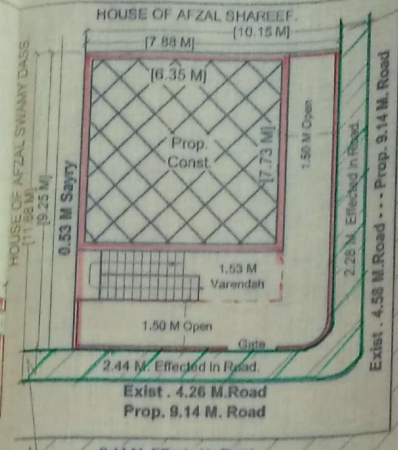

Site Plan [Scale 1:100]

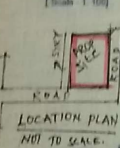

LOCATION PLAN NOT TO SCALE.

Dismantled House

Drawn By
S. GANESH KUMAR S&E
 L.No. C1/328/2012
 Consulting Engineer
 Architects & Engineers
 MEDAK 502119 TOWN PLANNING



Owner's Sign

Reference:
 Proposed.
 Eff to Road [Scale-1:100]
 Dismantled House



Area Statement:
 # Total Plot : 118.69 Sq.Mts.
 # Effected in Road : 42.80 Sq.Mts.
 # Net Plot Area : 72.89 Sq.Mts.
 # Proposed [G.F.] : 49.08 Sq.Mts.
 # Proposed [F.F.] : 49.08 Sq.Mts.
 # Total Plinth : 98.16 Sq.Mts.
 # Open Plot : ----- 23.81 Sq.Mts.
 # Compound Wall Length : 20.43 R/mts.

NOTE
 This is only a Municipal Sanction for construction without prejudice any body's civil right over the land.

SANCTIONED
 The Building permission is here by Accorded for construction of Ground / first/ Second floor Subject to conditions laid down in the proceedings
 No.C1 / 29 / 556 / 2015
 Dated : 5-9-2015 . and this Permission is valid up to 3 years (4-9-2018)

T.P. & B.O. TOWN PLANNING OFFICER
 M.C. Medak
 COMMISSIONER
 MUNICIPAL COUNCIL MEDAK
 MEDAK

Plan Showing The Proposed Construction of Residential Building [G.F,F,F], After Dismantled In Existing House, Bearing MPL. NO : 11-12-3 / O, in Ward No : 1, Block No : 12, Situated At " JAM BIKUNTA LOCALITY ", In Medak [Town & Dist]. T.S.
 Owner : SRI. MOHA MMED SAMEER HUSSIAN S/O : LATE. SADIQ HUSSIAN.