

PLAN SHOWING THE PROPOSED CONSTRUCTION OF RCC RESIDENTIAL BUILDING [G.FLOOR & F.FLOOR], IN OPEN PLOT NO.1, SY.NO.248/2/1/2/P, L.P.NO.400/06, SITUATED AT " BRUNDHAVAN COLONY ", NEAR INDIRAPURI COLONY (I.D.S.M.T.), IN MEDAK TOWN.(T.S). BELONGS TO: SRI.UPPALA KISHTAIAH S/O LATE.SRI.U.GANGAIAH

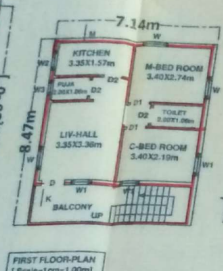
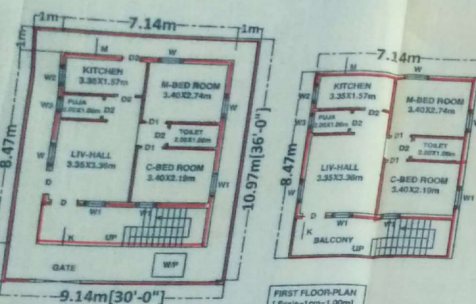

SPECIFICATIONS
 Foundation - CRS In Cm
 Basement - do
 Super Fl - Brick In Cm
 Plaster - Cm
 Floor - RCC
 Floorng - Polished St.
 Door & wind - C.T.Wood

SCHEDULE OF OPENING
 D₁ = 1.06x2.05m
 D₂ = 0.91x2.05m
 D₃ = 0.76x2.05m
 W₁ = 1.20x1.20m
 W₂ = 0.91x1.20m
 W₃ = 0.91x0.76m

Reference Proposed -

Details Of Area	Sq.Mts	Sq.Fts
G.F.Plinth Area	60.47	650.95
(With Common)	39.86	429.05
Open Place	100.33	1080.00
Total Site Area	100.33	1080.00
Comp. Wall - 37.00 - R.Mts		
F.F. Plinth Area	60.47	

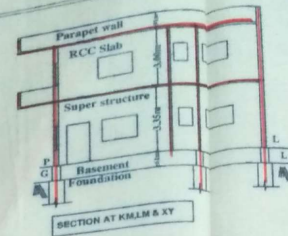
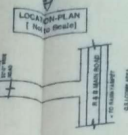
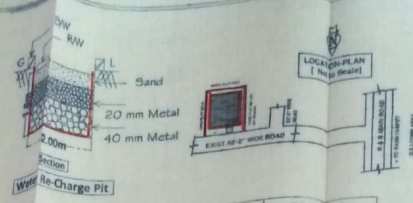
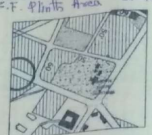

NOTE: This is a Master Plan for the construction of the building. The owner is responsible for the construction. The plan is subject to the approval of the local authorities. The plan is valid for a period of 3 years from the date of issue.

SANCTIONED
 The Building Department has approved the plan for the construction of the building. The plan is valid for a period of 3 years from the date of issue.

NO. C/119/2016
 DATED: 15.03.2016
 M.P. No. 3/2019

Signature of Owners

K.M. Associates,
 Architect & Engineers, Medak
 Ph. No. 011-24845311