

PLAN SHOWING THE PROPOSED CONSTRUCTION OF R.C.C. BUILDING [G.FLOOR & F.FLOOR] IN OPEN PLACE BEARING MPL NO.1-3-77/40/A (Part), SITUATED AT "QUWAT-UL-ISLAM LOCALITY", IN MEDAK TOWN, MANDAL & DISTRICT MEDAK, TELANGANA STATE.

BELONGS TO:
 1. SMT. KOTAPATI SANDHYA RANI W/O SRI.K.SRIVAS CHOUDARY
 2. SRI. KOTAPATI SRINIVAS CHOUDARY S/O SRI.K. CHOUDARY

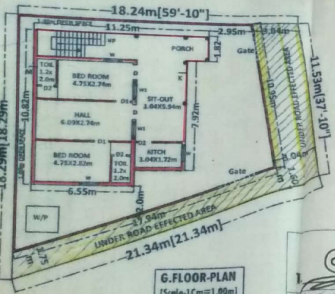

G.FLOOR-PLAN
 [Scale-1 Cm=1.00m]



F.FLOOR-PLAN
 [Scale-1 Cm=1.00m]

[Signature]
 Signature of Owners

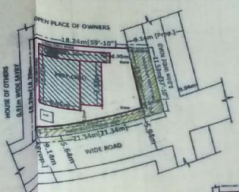

SITE-PLAN
 [Scale-1 Cm=2.00m]

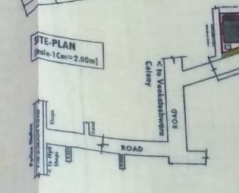

ELEVATION



SECTION AT KM & LM

Details Of Area	Sq.Mts
Total Site Area	216.53
U.R.Effect	14.07
Net Area	210.46
G.F.Plinth [w.c]	108.39
Open Place	125.07
F.F.Plinth [w.c]	103.39
Comp. Wall -	56.00

SPECIFICATIONS
 Foundation - CRS in Cm
 Basement - do
 Super st. - Brick h Cm
 Plastering - Cm
 Roof - RCC
 Flooring - Polished St.
 Doors & wind- C.T.Wood

SCHEDULE OF OPENING

D=Doors	- 1.06x2.03m
D1 = "	- 0.91x2.03m
D2 = "	- 0.76x2.03m
W=Window	- 1.20x1.70m
W1 = "	- 0.91x1.70m

REFERENCE
 PROPOSED - [Red Line]
 U.R.E. - [Yellow Line]

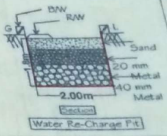

Water Re-Charge Plan



EXTRACT-MASTER PLAN
 UNDER REFERENCE -

K.M.Associates, 41/16
 Architect & Engineers, Medak
 Ph.No.9440848531.

for OFFICE USE

NOTE
 This is a preliminary plan for the construction of the building. The final plan should be approved by the local authority. The plan is subject to the approval of the local authority. The plan is not to be used for any other purpose without the consent of the architect.

SANCTIONED
 The building construction is hereby sanctioned. The plan is subject to the approval of the local authority. The plan is not to be used for any other purpose without the consent of the architect.