

PLAN SHOWING THE PROPOSED RE-CONSTRUCTION OF R.C.C. RESIDENTIAL BUILDING (G.FLOOR & F.FLOOR) IN PLACE OF EXISTING TO BE DEMANTLE HUT BEARING MPL NO.1-16-77/2 (I) (PLOT NO.1, ST.NO.1120) SITUATED AT HASSAN COLONY IN MEDAK TOWN, (T.S.) BELONGS TO: SRI.MOND.NAZEERUDDIN S/O LATE.SRI.MOND.MAHBOOB ALI

SCHEDULE OF OPENING	
D=Doors	- 1.06x2.95m
D1a	- 0.91x2.95m
D2	- 0.76x2.05m
W=Window	- 1.20 x1.20m
W1	- 0.91 x1.20m
W2	- 0.91x 0.76m

SPECIFICATIONS	
Foundation	- C.R.S.in cm
Basement	- do
Super sl.	- Brick In Cm
Plastring	- Cm
Roof	- RCC
Flooring	- Polished St.
Doors & wind	- C.T.Wood

Details Of Area	Sq.Mts
Total Site Area	123.42
G.F.Plotth (w.c)	53.76
Open Place	51.08
U.R.Effect	20.58
Total Plot Area	123.42
F.F.Plotth	53.76
Comp.wall	- 40.00-R.Ms

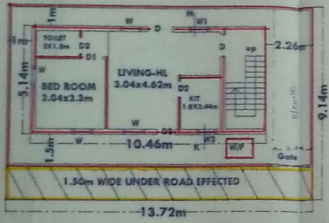

G.Floor Plan Scale: 1cm=1.00m



F.Floor Plan

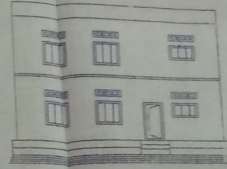

Elevation

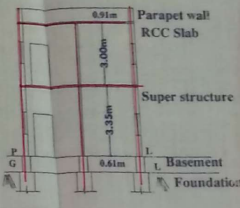

Section AT KM

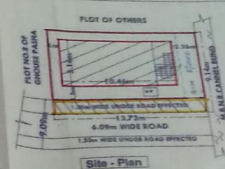

Site Plan Scale: 1cm=2.00m

Reference	Proposed	U.R.E.	Exist.to be dis.
(Symbol)	(Symbol)	(Symbol)	(Symbol)

**NOTE**  
This is a Sanctioned Plan for construction. The owner is liable for any variation in the plan. The plan is valid for 12 months from the date of sanction. The plan is valid for 12 months from the date of sanction. The plan is valid for 12 months from the date of sanction.

**SANCTIONED**  
This is a Sanctioned Plan for construction. The owner is liable for any variation in the plan. The plan is valid for 12 months from the date of sanction. The plan is valid for 12 months from the date of sanction. The plan is valid for 12 months from the date of sanction.

NO. 107/170  
Date: 5.11.16  
Signature: (M. S. S. S.)

TP & BD  
M.C. Madras

Signature of Owners  
E.M. Associates  
Architect & Engineers, Madras  
P. No. 50/24/153

FOR OFFICE USE