

PLAN SHOWING THE PROPOSED CONSTRUCTION OF R.C.C. RESIDENTIAL BUILDING, [G.FLOOR & F.FLOOR] IN OPEN PLOT NO.3 (Part) IN SY. NO. 645, SITUATED AT "NEW DWARAKA NAGAR COLONY" NEAR VEERA HANUMAN COLONY, IN MEDAK TOWN, MANDAL & DISTRICT, TELANGANA STATE, BELONGS TO: SRI.PUNA BHOMESH S/O LATE.SRI.P.NARAYANA R/o Medak

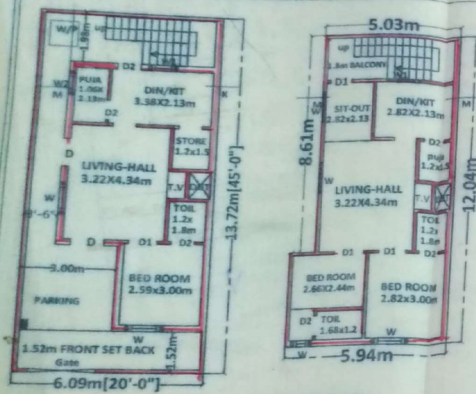

G.Floor-Plan [Scale-1cm=1.00m]



F.Floor-Plan

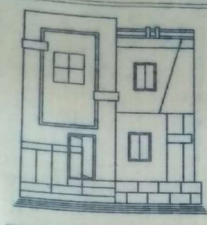

WEST SIDE OF ELEVATION

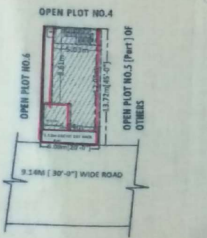

Site-Plan [Scale-1cm=2.00m]

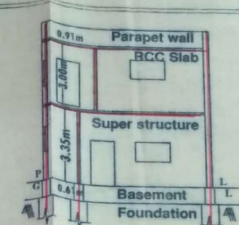

Section at KM & LM

NOTE: This is only a Municipal Section for construction purposes. It is not to be used for any other purpose.

SANCTIONED: The building permission is hereby sanctioned for the construction of Ground Floor & First Floor. Subject to the conditions laid down in the bye-laws. Dated: 20th and this Permission is valid up to

TP & BO TOWN PLANNING OFFICER MUNICIPAL COUNCIL MEDAK

Detail Of Area	Sq.Mts
Total Plot Area	83.61
G.F.Planth [w.c]	63.67
Open Space	19.94
Total Plot Area	83.61
F.F.Planth [w.c]	63.67
Comp.Wall	37.00-R.Mis

- SPECIFICATIONS**
- Foundation - CRS In Cm
 - Basement - do
 - Super st. - Brick In Cm
 - Plastering - Cm
 - Roof - RCC
 - Flooring - Polished St.
 - Doors & wind- Teak & C.T

SCHEDULE OF OPENING

D=Doors	- 1.06x2.05m
D1 = "	- 0.91x2.05m
D2 = "	- 0.76x2.05m
W=Window	- 0.91 x1.20m
W1 = "	- 0.91x0.76m
W2 = "	- 0.76x0.76m

REFERENCE PROPOSED



Extract-Master Plan Under Reference

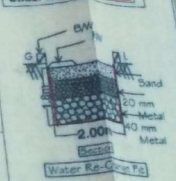

K.M. Associates, Architect & Engineers, Medak Ph.No.9440848531.