

PLAN SHOWING THE PROPOSED CONSTRUCTION OF R.C.C. RESIDENTIAL BUILDING (G. FLOOR, FLOOR 2, 3, 4, 5, FLOOR) IN OPEN PLOT NO. 2, BEARING MPL NO. 1-9-2 / 1-1 [L.P. NO. 116/90, ST. NOS-678, 679 & 680], SITUATED AT "NEAR VASAVI NAGAR COLONY" IN MEDAK TOWN, (T-5), BELONGS TO SMT. MYADAM LALITHA W/O SRI M. SURYANARAYANA R/O Medak.

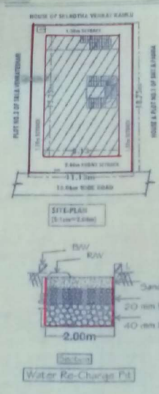

Signature of Owners

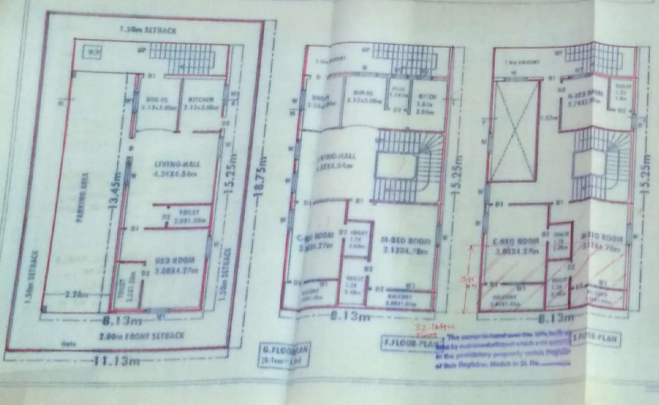
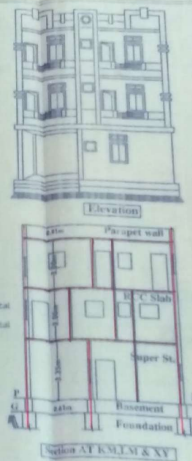

Details Of Area		sq. Mts
Plot Area		208.54
G.F. Plinth		81.96
Open Place		84.56
R.C.C. Area		70.02
F.F. Plinth		123.98
S.F. Plinth		123.98
Comp. Wall	-56.09	R.Mts

SPECIFICATIONS	
Foundation	CRS in Cm
Basement	do
Super st	Brick in Cm
Plastering	Ch
Roof	RCC
Flooring	Polished St
Doors	wind C.T Wood

SCHEDULE OF OPENING	
D= DOORS	-1.04x2.03m
D1 = "	-0.76x2.03m
D2 = "	-0.76x2.03m
W=Window	-1.20x1.20m
W1 = "	-0.91x1.20m
W2 = "	-0.91x0.76m
W4 = "	-0.76x0.76m

Reference Proposed

For Office Use Only

NOTE: This is only a Mechanical Sanction for construction. Structural sanction and final plan shall be submitted to the Municipal Corporation, Hyderabad for their approval. The sanction is valid for a period of 3 years.

SANCTIONED

The building permission is hereby granted for construction of a 3-story residential building in the area of the plot bearing MPL No. 1-9-2 / 1-1, situated at the locality of Vasavi Nagar Colony, Medak Town, (T-5). The area of the plot is 208.54 sq. mts. The area of the building is 208.54 sq. mts. The area of the open place is 84.56 sq. mts. The area of the R.C.C. is 70.02 sq. mts. The area of the comp. wall is 56.09 R.Mts. The building is to be constructed in accordance with the specifications and schedule of opening given above. The sanction is valid for a period of 3 years.

TP & BO
M.C. Medak

