

PLAN SHOWING THE PROPOSED CONSTRUCTION OF RCC RESIDENTIAL BUILDING
 SITUATED AT SRI KRISHNA NAGAR NEAR BADAR COLONY IN MEDAK TOWN (T.S.)
 BELONGS TO: S/O NARAYANA

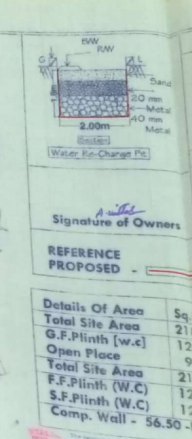
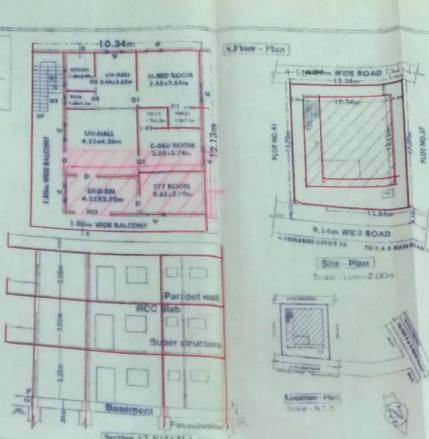

SCHEDULE OF OPENING

MD=Door - 1.98x2.74m
 D=Doors - 1.06x2.05m
 D1 = " - 0.91x2.05m
 D2 = " - 0.76x2.05m
 W=Window - 1.20 x 1.20m
 W1 = " - 0.91 x 0.76m
 W2 = " - 0.76 x 0.76m

SPECIFICATIONS

Foundation - CR5 In Cm
 Basement - do
 Super st. - Brick In Cm
 Plastering - Cm
 Roof - RCC
 Flooring - Polished St.
 Doors & windows - C.T.Wood

Signature of Owners

REFERENCE PROPOSED

Details Of Area	Sq.Mts
Total Site Area	218.46
G.F.Plinth (w.c)	125.42
Open Place	93.04
Total Site Area	218.46
F.F.Plinth (W.C)	125.42
S.F.Plinth (W.C)	125.42
Comp. Wall	56.50 R.Mts

FOR OFFICE USE

SANCTIONED

The Building permission is hereby accorded for construction of Ground floor + Second floor Subject to conditions laid down in the bye-laws.

NACT 120 / 4-2-2015
 Dated 16-2-2015, and this permission is valid up to 3 years.

TP & DO
 M.C. Mohan
 Municipal Council

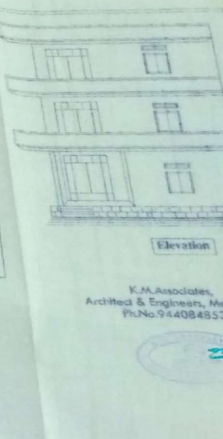

K.M. Associates,
 Architect & Engineers, Medak
 Ph.No.944084853