

PLAN SHOWING THE PROPOSED CONSTRUCTION OF R.C.C. BUILDING,
 (G.FLOOR & F.FLOOR), IN OPEN PLOT NO.3, IN SURVEY NOS:1139 & 1146,
 BEARING MPL NO.1-10-71/1, SITUATED AT "NEAR AMBEDKAR COLONY",
 IN MEDAK TOWN, MANDAL & DISTRICT MEDAK, TELANGANA STATE.

BELONGS TO:
 SRI DAYYA SATHISH S/O D.VITTAL

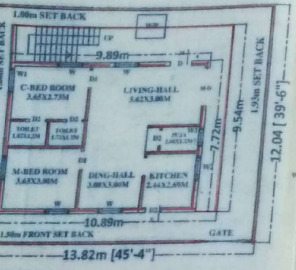

G.Floor-Plan
 [Scale: 1cm=1.00m]

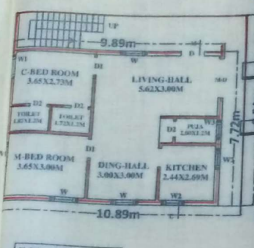

F.Floor-Plan
 [Scale: 1cm=1.00m]

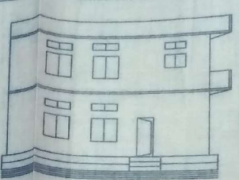

ELEVATION

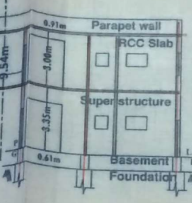

Section at KM & LM



Site-Plan
 [Scale: 1:2,000]

Details Of Area	Sq.Mts
Total Site Area	166.34
G.F.Plinth[w.c]	103.89
Open Place	62.45
Total Site Area	166.34
F.F.Plinth [w.c]	103.89
Comp.Wall -	49.00-R.Mts

- SPECIFICATIONS**
- Foundation - CRS In Cm
 - Basement - do
 - Super st. - Brick In Cm
 - Plastering - Cm
 - Roof - RCC
 - Flooring - Polished St.
 - Doors & wind - C.T.Wood

SCHEDULE OF OPENING

M.D=Door	- 1.98x2.666m
D=Doors	- 1.06x2.05m
D1 = "	- 0.91x2.05m
D2 = "	- 0.76x2.05m
W=Window	- 1.20 x 1.20m
W1 = "	- 0.91x1.20m
W2 = "	- 0.91x0.76m
W3 = "	- 0.76x0.76m

REFERENCE PROPOSED

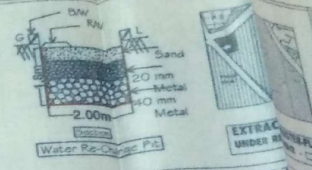

Water Retention Pit

THE OFFICE USE
 This is only a Machine Solution for construction. Without providing any body's in case it right over the house.

SANCTIONED
 The Building permission is here for Accorded for construction of Group I First Second floor Subject to conditions laid down in the sanctioning.

1102 2016
 2016 and this
 Permitted to wall
 3 years (11-2019)

J. Z. B. TP & BO M.C. Medak

K.M. Asse Architect & Engin Ph.No.94

7
 Sign. of Owners